Arlington High School

1954

ROBBINS LIBRARY

ARLINGTON S

VOL. 1 NO. 3 ARL

BASKETBALL

Dec. 11 Fri. at Winchester 7:1
18 Fri. at Reading
Jan. 5 Tues. at Waltham
8 Fri. Newton
12 Tues. North Quincy
15 Fri. Rindge
19 Tues. Brook
22 Fri. at Water
26 Tues. at Camb
29 Fri. Cambridge
Feb. 2 Tues. at Brookl
5 Fri. Waltham

Arlington Touchdown Club

Fred Ostergren Award

Dinner Meeting
May 28, 1954

Robbins Memorial Town Hall
Arlington Mass.

FRANK BRYANT 1954

For Reference

Not to be taken

from this library

ROBBINS LIBRARY ARLINGTON MASS
3 4860 00118 5997

ARLINGTON
HIGH SCHOOL

Football Schedule
1953

Arlington High School
HANDBOOK
1953-1954

ROSE
ineup
G RT RE
Waitt
Currier

Tocaylowski
Cavalieri
Burns
yder

ENIOR HIGH SCHOOL — 19 -19

GRADE .....

ROOM .....

UBJECTS	Sept. Oct.	Nov. Dec.	Jan. Feb.	Mar. Apr.	May June	Exam	Yr Ave.	Points
Absent								
ardy								
n seed								

Wa
Albert Cam
27 Carl Smith
Francis Malon
dward Reinhar
eph Muse
as F
Mil

T
E
up

Arlington High School Football Party

AMERICAN LEGION HALL

Thursday Evening, November 26, 1953 - 8:00 - 12:30

Dancing Refreshments - Entertainment

Donation $1.00

...Mission. He gave
...tions of the tremendous
mount of help, financial and other
ise. A few of us wandered around
he school, perhaps a trifle envious
f the small green classrooms, the
smartly decorated assembly hall,
he art studio, and most of all
he 54 Caddillacs parked in the

And share a s
As varied scen
These student
Are really quite
And mild conjec
On the lecture
Shows on each
And now in th

Parent or Guardian:
Please sign below to show that the report has been examined

Sept.-Oct.	
Nov.-Dec.	
Jan.-Feb.	
Mar.-Apr.	

Points:	
For Year	
Previously earned	
Total	

Property of

Robbins Library

ARLINGTON, MASS.

Founded by
DR. EBENEZER LEARNED, 1835

Endowed by
Dr. Timothy Wellington, 1853
Nathan Pratt, 1875
Henry Mott, 1889
Elbridge Farmer, 1892

Building Erected by
MARIA C. ROBBINS

In Memory of
ELI ROBBINS, 1892

The Township of Arlington

Ex Libris

By the
Graduating
Class

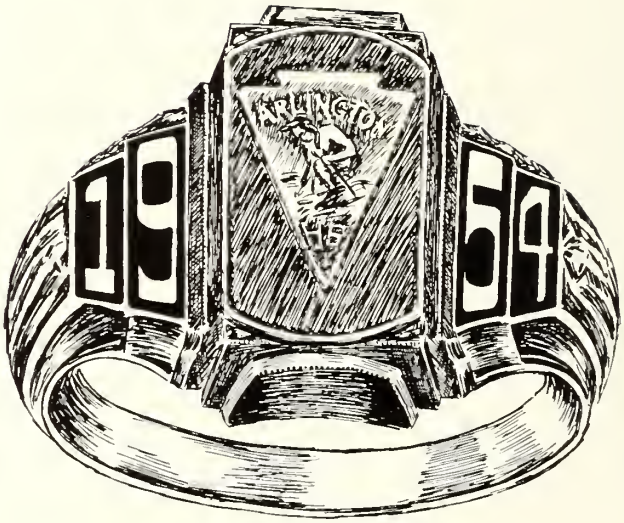

A Proclamation 1954

The Year Book

Arlington Massachusetts

Whereas we have experienced

an enjoyable chapter in our lives

TABLE OF CONTENTS

Dedication	6
Appreciation	7
Faculty	8
In Memoriam	11
Vocational Shops	12
Activities	19
Last Will and Testament	30
Sports	33
Through The Years	53
Vocational Who's Who	57
Who's Who	58
Seniors	61
Tempus Fugit	106
Advertisements	115

ever indebted to,

WILLIAM T. "DOC" MCCARTY

Dedication

We, the graduating class, will take with us this spring many fond memories of high school, and especially of our instructors.

This year, we honor William T. McCarty, our unparalleled track coach. We who have had a more intimate association with "Doc" know him to be a true inspiration, counselor, and friend. All know him to be a coach par excellence, humorist, and gentleman. During the past half century, "Doc" has endeared himself to all—students and townsfolk alike. After coaching at Cornell, Tufts, Maine, and Ohio State, he came to Arlington in 1918 to lead our football, baseball, hockey, and track teams to numerous championships. Later, he devoted his entire efforts to his first love, track, where he has brought to Arlington national fame and above all has molded the characters of many boys by instilling in them true sportsmanship, enthusiasm for the game, and the ability to take both victory and defeat gracefully. Rarely do age and youth combine so successfully.

It is with great pride and appreciation that we, the Class of 1954, dedicate our Year Book to William T. "Doc" McCarty.

and appreciative of,

MR. RAYMOND S. MORRILL

The principal of a high school, and especially of a large high school, is the liaison officer linking the combined efforts of groups and individuals into the cooperative enterprise termed modern education. To all organizations in the community he represents both faculty and student body. He also maintains a high level of human endeavor and physical efficiency from personnel and school plant respectively. Such are his leadership and philosophy that teachers and students are glad his life has touched theirs.

All these things Mr. Morrill has done, and done both willingly and capably. We the Class of 1954, who have benefited so much from his efforts, take this opportunity to express the appreciation which he so richly deserves.

And also, Mr. President . . .

Efficient? I'll say so!

those who

ADMINISTRATIVE DEPARTMENT

RAYMOND S. MORRILL, *Principal*

Charles H. Downs, *Assistant Principal*

Martha S. Moffatt, *Dean of Girls*

COMMERCIAL DEPARTMENT

W. RAY BURKE, *Head of Department*

Theresa B. Binnig
Mary L. Cassone
Bernard A. Courtney
William T. Gibbs
Glenna Kelly
Mary Thompson
Henry M. Toczylowski
James J. Toner
Russell S. Wallace

DRIVER TRAINING

Francis Kirk
Frank Kotchin
Raymond Kroll

ENGLISH DEPARTMENT

GEORGE LINCOLN, *Head of Department*

Bessie Bailey
Veronica Barry
Agnes Bray
Iris Brown
Isabelle Cutler
Mary Donovan
Arline Dow
Grace Jerardi
Theresa Krastin
Lena Manning
Helen Matthews
Mary O'Connell

FINE ARTS DEPARTMENT

Joseph Coletta
L. Hassler Einzig
Donald Hermance

GUIDANCE DEPARTMENT

BERT A. ROENS, *Director*

ELLEN B. FITZPATRICK, *Assistant Director*

Mary F. Barry
E. Christine Norwood

HOME ECONOMICS

MAY CAMPBELL, *Supervisor*

Florence Forsyth
Josephine Lee
Janet Robinson

INDUSTRIAL ARTS

MARY PRESTWOOD

LANGUAGE DEPARTMENT

GUY PETRALIA, *Head of Department*

Bessie Bailey
Veronica Barry
Grace Jerardi

have aided us

LATIN DEPARTMENT

DOROTHY ROUNDS, *Head of Department*

LIBRARIAN

GRACE RICHMOND

MANUAL ARTS

Laurence Arthur, *Printing*
Howard Danforth, *Mechanical Drawing*
Sydney Sandberger, *Woodworking*
Charles Skinner

MATHEMATICS DEPARTMENT

DOUGLASS L. EATON, *Head of Department*

Elmer E. Barber
Edward Burns
James Cavalieri
John Sampson
George R. S. von Kapff

PHYSICAL EDUCATION DEPARTMENT

CARL ERICKSON, *Supervisor of Boys*
KATHERINE E. MCCARTY, *Supervisor of Girls*

Ralph Bevins
Barbara Edgett
William Lowder
William McCarty
Doris Pettengill
Ann M. Willard

SCIENCE DEPARTMENT

GERARD G. KEMP, *Head of Department*

Edward Burns
Raymond S. Kroll
Richard Miller
John Sampson
Charles W. Skinner

SOCIAL STUDIES DEPARTMENT

CARL JOHNSON, *Head of Department*

Charles Downs
George Fusco
George Lowder
Martha Moffatt
Perley Thompson

VOCATIONAL SCHOOL

HARRY PATTERSON, *Director*

Frederick Abbott
Malcolm Allen
William J. Doherty
Norman Jacobsen
Francis Kirk
Edmund Lewis
Edward Pine
Walter Verney
William Delaney

so tirelessly

And, what is wrong with you?

Too many cooks? Not here!

No help wanted.

saddened, but inspired;

IN MEMORIAM

THOSE WHOM GOD LOVES DIE YOUNG

In the early part of our senior year one of our classmates, Bob Macleod, was killed in an automobile accident. His sudden death saddened all of us, for all knew him as one who could be depended upon. Only eighteen, he had yet to reach manhood; this is perhaps the saddest part of his death. Although all miss him sorely, we are proud to have known him. But now he has departed to a life of eternal youth.

Whereas we have received the best training

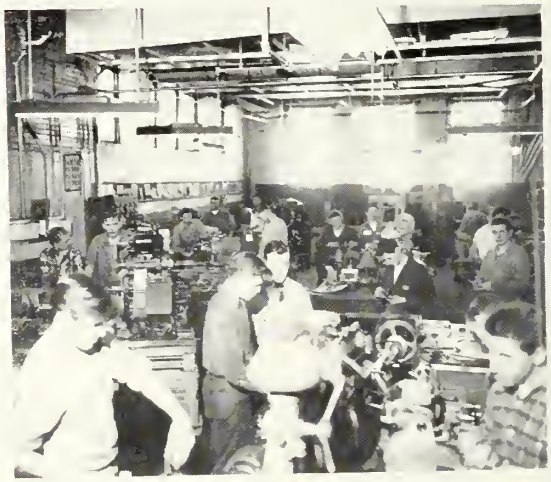

The Red Sox? Ugh!

Printer's ink in our blood.

Blowing fuses.
Don't catch your fingers.
This, boys, is a wheel.

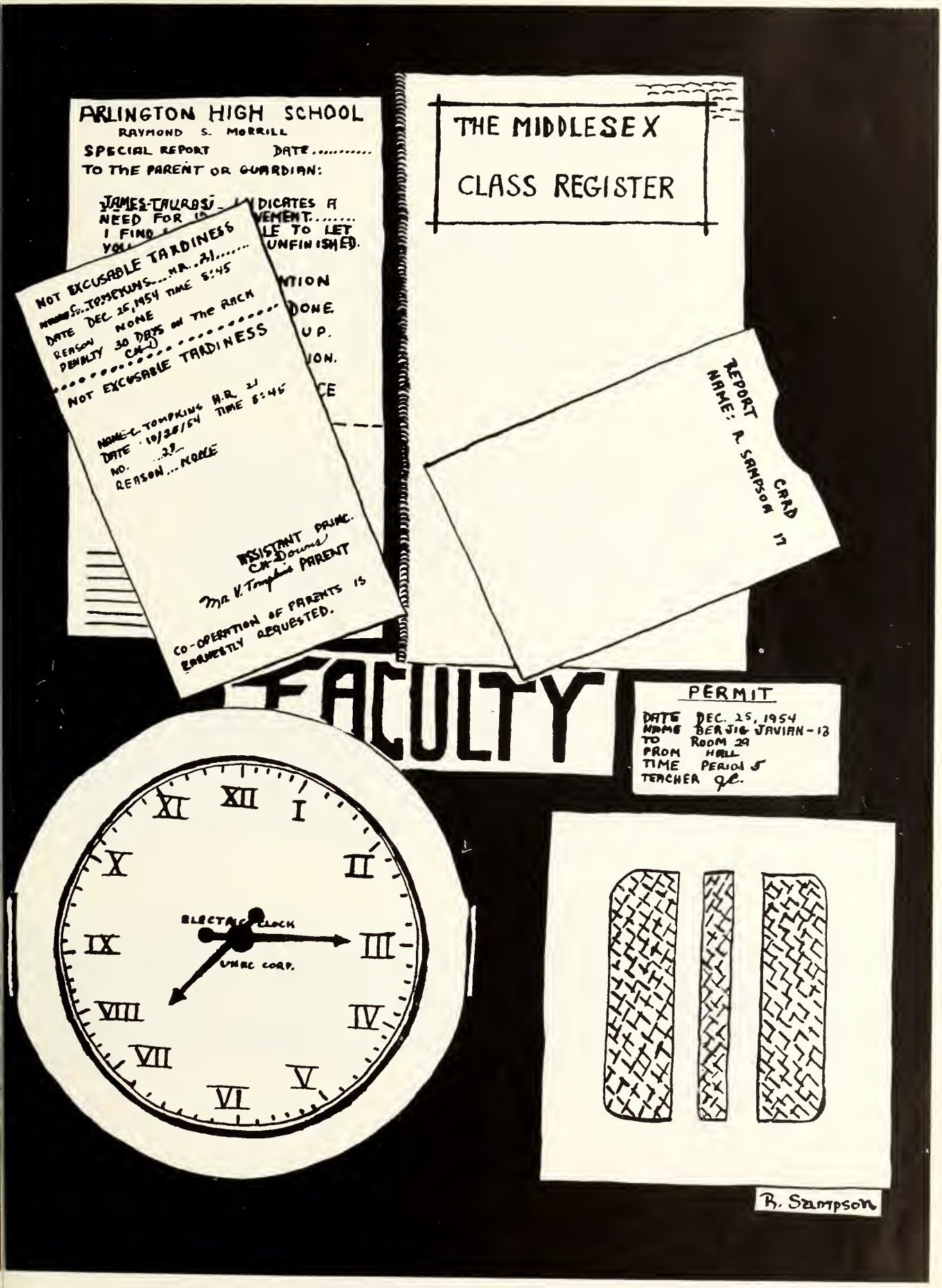
ARLINGTON HIGH SCHOOL
RAYMOND S. MORRILL
SPECIAL REPORT DATE.....
TO THE PARENT OR GUARDIAN:
NOT EXCUSABLE TARDINESS
DATE DEC 25, 1954 TIME 8:45
REASON NONE
PENALTY 30 DAYS on THE RACK
NOT EXCUSABLE TARDINESS
NAME C. TOMPKINS H.R. 21
DATE 10/28/54 TIME 8:46
NO. 29
REASON ... NONE
ASSISTANT PRINC.
PARENT
CO-OPERATION OF PARENTS IS EARNESTLY REQUESTED.
THE MIDDLESEX
CLASS REGISTER
REPORT CARD
NAME: R. SAMPSON 17
FACULTY
PERMIT
DATE DEC. 25, 1954
NAME BERJIG JAVIAN - 13
TO ROOM 29
FROM HALL
TIME PERIOD 5
TEACHER
ELECTRIC CLOCK
UNIC CORP.
R. Sampson

Instruction

Lawrence Arthur Malcolm Allen

Bessie Bailey Elmer E. Barber Mary F. Barry Veronica Barry Ralph E. Bevins

Theresa B. Binnig Agnes C. Bray Iris C. Brown W. Ray Burke May E. Campbell Mary L. Cassone Isabelle Cutler

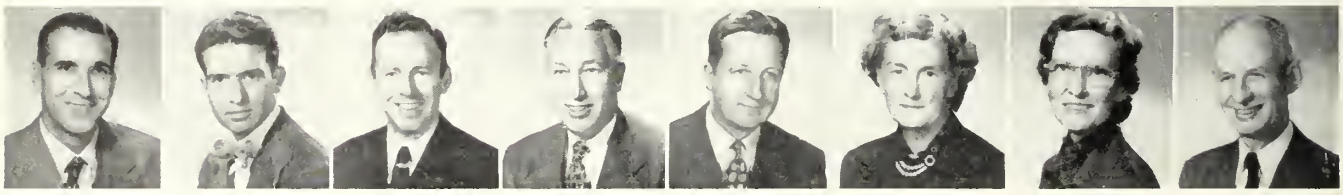

James Cavalieri Joseph S. Coletta Bernard Courtney Howard Danforth William Delaney Mary E. Donovan Arline Dow Charles H. Downs

William Doherty

Douglas L. Eaton

L. Hassler Einzig

Ellen Fitzpatrick

Florence Forsyth

George F. Fusco

William T. Gibbs

Donald Hermance

Norman Jacobsen

Grace Jerardi

Carl A. Johnson

Glenna Kelly

Gerard G. Kemp

Francis V. Kirk

Frank M. Kotchin

George Lincoln

Theresa Krastin

Raymond S. Kroll

Josephine T. Lee

Edmund Lewis

George Lowder

William Lowder

Lena Manning

Helen Matthews

William McCarty Katherine McCarty Richard L. Miller

Martha S. Moffatt Raymond Morrill Christine Norwood Mary O'Connell Harry Patterson Guy A. Petralia

Edward Pine Bert A. Roens Dorothy Rounds Grace Richmond Janet Robinson John Sampson Sydney Sandberger Charles Skinner

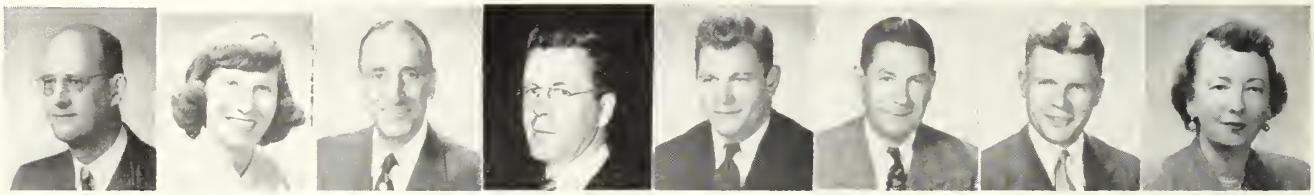

Russell S. Wallace Ann Willard George von Kapff Walter Varney Henry Toczylowski James J. Toner Perley Thompson Mary Thompson

Guidance

Words of wisdom.

And how are your marks?

Mrs. Downey—Have you reported to your study teacher?

Going to college?

and Leadership available;

CARL N. PETERSON
President

ELIZABETH H. CENTER
Secretary

JUDITH T. HAYES
Vice-President

We agree—but just this once.

GEORGE G. CAHALY
Treasurer

H. S. ACTIVITIES

have drunk deep at the fountain of learning;

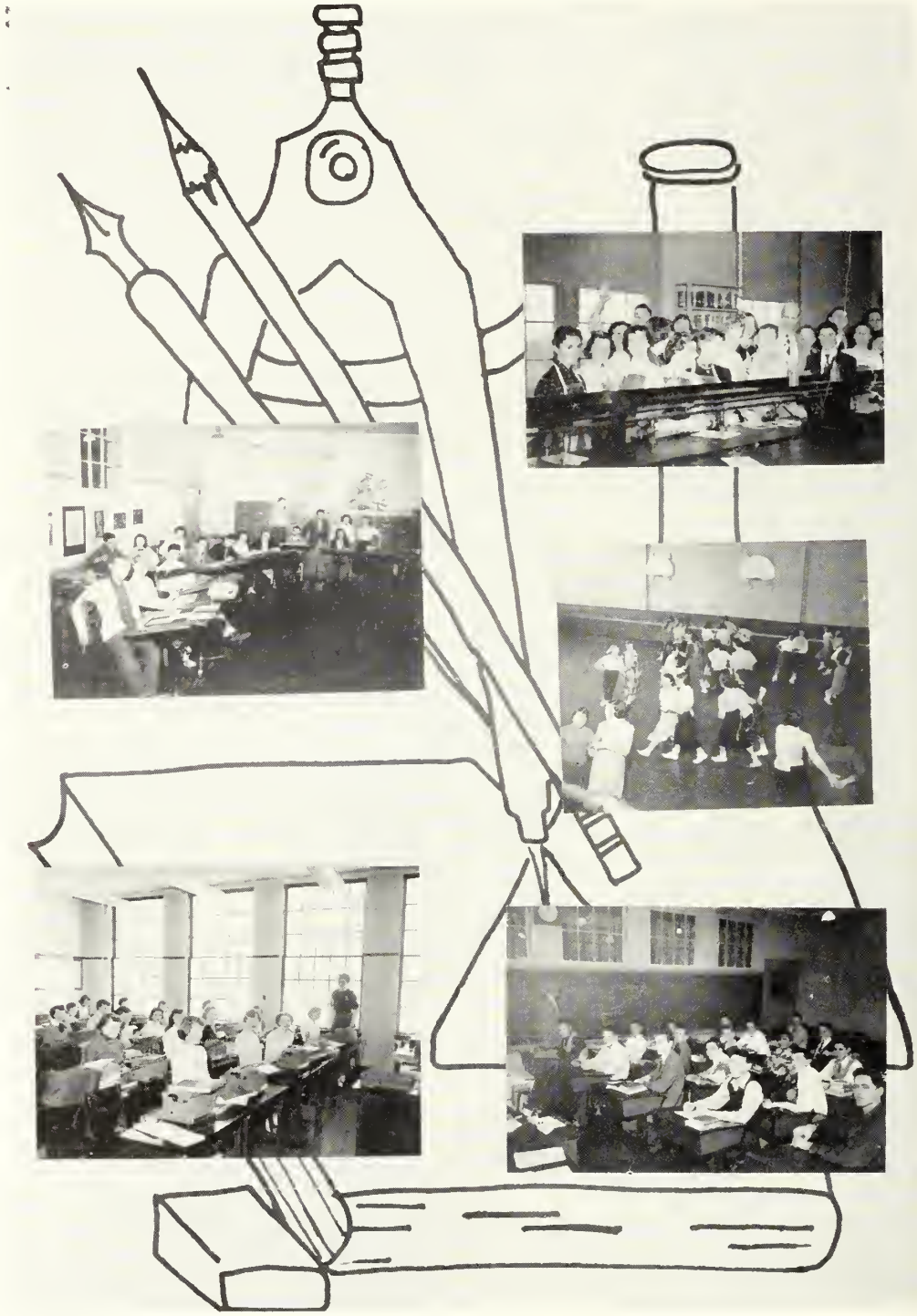

Wanted—an inspiration.
Dizzy fingers!

Chemistry Candid.
"Swing your partner!"
"Something rotten in Denmark here!"

have,

Front Row: V. Hutchinson, A. Dukakis, F. Worth, J. Ortel, B. Cosman, B. Brandt, M. Long, E. Donovan, G. Olson. *Back Row:* R. Porteus, D. Leonard, R. Keeney, K. Sharkey, T. O'Leary, J. Corelli, R. Dorr, R. Polimeni, J. Spence, S. Weston, Mr. Einzig.

Orchestra

Arlington High can be very proud of its fine orchestra, which is always available. This year's orchestra, with its wonderful music, deserves our greatest praise. The orchestra makes our assemblies more enjoyable with its musical offerings, and without its fine music the Gilbert and Sullivan Club show could not go on. The yearly combined concert of the Arlington and Winchester High School orchestras is a treat for all who are able to attend, while the annual Christmas assembly will long be remembered by all for its inspirational and spirited Christmas music played by the orchestra. Mr. Einzig, the capable director, will never be forgotten, for he gave the members excellent training and enabled them and us to enjoy many happy, musical hours.

on our part,

The Chronicle

Editor . . . . . ROBERT FOLEY
Assistant Editor . . . . . SYLVIA CH'EN

We can well be proud of our school newspaper, the Chronicle. The day before the Chronicle is issued, traditional curiosity mounts as to what it will contain. Editorials, stories, jokes, articles, reports on school activities and sports, the ever popular "Scene Around," and anything of special interest always can be found. The Chronicle serves as a medium to bring everyone in Arlington High School together and promote interest in school activities. Those who work on the Chronicle Staff gain valuable experience on the publishing of a newspaper. Under the able direction of Mr. Sampson, faculty adviser, the members of the Chronicle staff deserve praise for a job well done.

Back Row: A Pennio, J. Barry, J. Roberts, J. McLaughlin, C. Kelly, D. Sullivan, E. McKelvie, H. Rosenberger, F. Matigian, R. Riccobene, F. Ananikian, G. MacPhail, J. Kennedy, A. Cavanagh, B. Chambers, M. Fitzgerald, J. Kerivan, C. Farrell, C. Caterino, M. Barbagallo, C. Nooman, C. Rackliffe. J, Daigle, A. O'Rourke. *Third Row:* B. Warren, J. Thibedeau, M. Faucon, J. Crosby, C. Cummings, C. Cummings, A. Yirikian, J. Higgins, E. Center, R. Regut, N. Roghaar, V. Olson, M. Lowe, C. Lawson, V. Buck, V. Hutchinson, L. Keefe, V. Alexander, N. Ogden. R. Melin, J. Callahan, E. Torpey, B. Mandis, C. Alexie, E. Doctoroff, I. Gechijian. *Second Row:* C. Jonah, P. Grant, W. Drinan, L. Bellotti, A. McMahon, P. Wade, R. Buckley, R. Fitzgerald, G. Shogren, Mr. Sampson, S. Ch'en, R. Foley, L. Perry, L. Paz, J. Williams, M. Moltman, J. King, S. Locke, E. Keefe, A. Lawton. *First Row:* R. Pothier, G. Garabedian, A. Keyes, M. Stimpson, J. Hayes, N. Leahy, M. Caruso, P. McSweeney, J. Alsen, M. Estey, A. Porter, E. Dolan, G. Cahaly, D. Reynolds.

brought

Rear Row: F. Murray, L. Paz, H. Sulahian, R. Porteus, R. Sampson, M. Nasr. *Second Row:* Mrs. Matthews, J. Poor, M. Claar, J. Peabody, W. Moore, B. Warren, R. Fitzgerald, A. Ottoson, B. Morrison, S. Ch'en, M. von Hein, Miss Manning. *Front Row:* C. Caterino, E. Doctoroff, A. Cavanagh, M. Moltman, N. Roghaar, A. O'Rourke, J. Kerivan, J. Mongeau, E. Beagen, V. Hutchinson, P. Hoyt, E. Chang.

Dramatic Club

The Dramatic Club has enjoyed great success during our three years at A. H. S., both in its annual productions: "Meet Corliss Archer," in 1952, "Our Miss Brooks," in 1953, and "State Fair," in 1954, and in its entries in the Northeastern Massachusetts Regional Drama Festivals. Mrs. Matthews and Miss Manning, with their helpful advice and wise coaching, made working on the plays fun for everyone. The actors, business, advertising, and program committees, backstage crews, and ushers, with their faculty managers, plus many members acting in no official capacity, but always on hand when needed, can all be proud of their contributions. Credit should also go to the club officers, including this year's officers, President Judith Kerivan, Vice-President Ann O'Rourke, Secretary Janet Mongeau, and Treasurer Carol Caterino. Other activities, especially the annual picnics at Craine's Beach, have also provided us with lasting memories.

President ..... JUDITH KERIVAN

Vice-President ..... ANN O'ROURKE

Secretary ..... JANET MONGEAU

Treasurer ..... CAROL CATERINO

to this fountain

The Band

The Arlington High School Band has admirably fulfilled its purpose by providing entertainment at various school functions. The exhilarating music and clever figures performed by members of the band at the football games have been extremely successful in arousing the spirit of the crowd and urging on the team.

The band also helped a great deal in promoting the school spirit by playing at the various hockey and football rallies.

Each year the high school band has competed successfully in the State Music Festivals.

We know that with the capability and hard work of Mr. Hermance, our new director, our teams will be inspired to win greater victories in 1954.

A. Lawton C. Sanders S. Coy J. Daigle J. Peabody P. Wade C. Stone C. Ivester

the fruits

Back Row: L. Amodeo, V. Buck, Mr. Johnson, E. Beagen, J. Aronson. *Front Row:* J. Daigle, A. Lawton, E. Keefe, M. Stimpson, A. Regut.

"Rec" Committee

Chairman . . . . . ELEANOR KEEFE

Throughout the years, the "Rec" dance has been the most outstanding of the social activities in high school. As seniors, we look back and remember the wonderful times we've spent there on Friday evenings. Making new acquaintances and getting to know the old ones better will long remain in our memories.

We fully appreciate the efforts of Chairman Eleanor Keefe and her committee. Each and every member of the committee has worked hard to make these dances run smoothly. Mr. Johnson has also ably advised us and contributed a great deal. The "Rec" is successfully sponsored and made possible by the Auxiliary Police of Arlington. They have provided us with the entertainment and record hops that we have enjoyed. We also pay tribute to the band, which has done a terrific job in supplying us with music for our dances.

# of our industry

The Lunchroom

The loud clang sounds and off we go,
  To this well-known spot we all love so.
The lunchroom is a lively place
  As through its doors the starved mobs race.

After racing down the crowded stairs,
  Only to find there are no more chairs,
We hurry over to the line
  In clamorous haste to buy and dine.

Tempus fugit, and soon we hear
  The scraping of plates upon our ear.
Missiles o'ershoot the basket and fall—
  Like a distance shot in basketball.

The lunchroom, cleared by our helpful boys,
  Is spick and span and devoid of noise,
Until tomorrow sounds the bell
  That only can our hunger quell.

by OLIVER SUDDEN *and*
MISS ANN ONYMOUS.

Rear Row: J. Simone, H. Steeves, W. Drinan, R. Awalt, J. Cox, W. Nitzsche. *Front Row:* H. Boyce, R. Leonard, G. Croshier, T. Murray, J. Poor, D. Doyle.

and erudition

Back Row: W. Caldwell, B. Sandberg, W. Doyle, J. Vento, J. Gardiner, B. Mandis, N. Peterson, E. Dever, C. Lawson, N. Wilson, B. Fuller, G. Cahaly. *Front Row:* Mr. Morrill, D. Keith, M. Keohane, A. Wright, J. Kirschbaum, W. LaBelle, P. Dale, E. Center, C. Keefe, J. Hayes, Mrs. Moffatt.

The Student Council

President ..... WILLIAM LA BELLE
Vice-President ..... PRISCILLA DALE
Secretary ..... JANET KIRSCHBAUM
Treasurer ..... ALAN WRIGHT

The most outstanding extra-curricular activity in our high school is the Student Council. It consists of twenty-one representatives elected by their respective classes and one faculty adviser. The Council elects its own officers, and this year has chosen as its leaders Billy La Belle, President; Priscilla Dale, Vice-President; Janet Kirschbaum, Secretary; and Alan Wright, Treasurer. The Student Council is the most effective link between students and faculty, and is often consulted by both in matters that will produce a closer harmony. To serve on the Student Council is a most honorable and respected position. Each member is expected to accept the responsibility and leadership entrusted in him by his classmates. A sincere "Good luck" is wished to all future representatives in their endeavors by the graduating members of the 1953-1954 Student Council.

for the enjoyment

Gilbert and Sullivan Club

President ..... BRUCE DALRYMPLE
Vice-President ..... BRUCE REILLY
Secretary ..... LAWRENCE PERRY

As in years past, the Gilbert and Sullivan Club's production is bound for success. In the choice of "The Gondoliers," the club is adhering to its tradition of presenting an operetta. The cast includes many of the same people who appeared in last year's show, "H. M. S. Pinafore," and the show of our Sophomore year, "The Blue Star Review of 1952." Under the able direction of Mr. L. Hassler Einzig, this year's performance will no doubt equal those of the past. The enthusiasm on the part of everyone in the club, which is shown in producing a show of this sort, could not be more evident in the finest of professional groups. Surely the Gilbert and Sullivan Club members will look back with pride and joy at the wonderful times had in this outstanding group.

Rear Row: P. Clark, C. Kendrick, C. O'Brien, R. Foley, S. Kelleher, F. Lavalle, E. Mirabello, K. Ghostlaw, D. Kenney, G. Cahaly, W. Strang, R. Hazelton, A. Wright, W. La Belle, R. Kelly, E. Casey, E. Dever, N. Peterson, J. Flanigan, E. Sullivan. *Second Row:* P. Paynter, R. Ciampa, B. Warren, J. Kennedy, J. Hayes, H. Lyman, B. Harvey, M. Barbagallo, J. King, C. Noonan, M. Moltman, N. Roghaar, V. Olson, E. Center, M. Lowe, J. Alsen, A. Porter, G. Garabedian, M. Bianco. *Front Row:* M. Estey, V. Alexander, J. Kirschbaum, M. Adell, I. Gechijian, C. Jonah, P. Grant, B. Reilly, L. Perry, B. Dalrymple, Mr. Einzig, J. McLaughlin, A. Pennio, S. Weston, T. Rosone, V. Hutchinson, A. Keyes, E. Jablonski.

and enlightenment

First Row: J. McLaughlin, E. Ghostlaw, V. Hutchinson, Mr. Hermance, C. Kearney, E. McKelvie, D. Baxendale. *Second Row:* L. Botelho, M. Pellitier, D. Geotis, N. McKinnon, S. Weston, P. McSweeney. *Third Row:* J. Daigle, M. Estey, P. Wade, J. Alsen, D. Jacobs.

Girls' *Glee Club*

One of the pleasantest and most worth-while groups at Arlington High School is the Girls' Glee Club, which is under the direction of Mr. Hermance, a very popular newcomer at Arlington High. With this excellent leadership, the girls provide a great deal of enjoyment both for themselves and for those who are privileged enough and lucky enough to hear them. Their singing makes very pleasant listening, and it is regretable that the school in general has no real chance to hear them. Surely this is the only criticism of them which one could possibly make, however, and the girls themselves and all those who have heard them will long remember their performances with pleasure.

# of those

Class Will

We, the Class of 1954, being of unsound mind and slightly sounder body, do declare this to be our last will and testament, and do direct that the bequests enumerated herein shall be carried into execution according to the Laws of the State of Insanity.

Jack Cadagan, Eddie Casey and Al Pitts leave their sparkling performances on the hockey rink to future members of the A. H. S. hockey squad.

To Mr. Eaton and Miss Barry we leave more horrible examples of the rising generation.

Judy McLaughlin and Angela Pennio gladly leave Modern Dancing to Miss Willard.

Bob Foley, Sylvia Ch'en and Phyllis Farrell leave The Chronicle to next year's ambitious workers.

Marcia Moltman leaves half her brains to any deserving Junior girl—she can spare them!

The Cummings and Zaccardi twins leave a copy of their book, "How To Keep Them Guessing," to Carol and Loretta Bellotti.

Paula Slyva leaves her beauty crown to Eileen Callahan.

Peggy Duffy and Nancy Robbins leave their rare collection of jokes to Janice Meehan.

Betty Palmer, Jean Spence, Alina Ottoson, Ethel Beagen, George Jamieson, Charlie Kendrick, and Ginnie Hutchinson leave their chem notes and Mr. Miller (regretfully) to Charles Plummer, Bob Williams, Channing Zucker, Herbert Weber, Bob Baker, Alan Robinson and Mona Shute, for finals.

Norman Peterson leaves his poise and all-around leadership to next year's class President.

Betty Center leaves—still talking!

Alice McMahon leaves her love of sports to Nancy McLaughlin.

Janet Higgins and Audrey Regut leave a cheerleading job to be filled.

who will follow;

Carole Jonah leaves her "screech" to haunt Mr. Lincoln.

Betty Dolan and her field hockey team leave their bruises.

Barbara Brandt leaves her seat in the orchestra to Bernadine Cosman.

Billy LaBelle and Bob McSorley will the track team to "Moose" Muello and Tom Rockwell.

To Tom McNeely, Don Seager leaves his capable leadership of the football team.

Alan Wright and Barbara Mandis leave the crack in the Town Hall floor to any daring polka partners.

George Cahaly leaves his winning ways and personality to any deserving Junior boy.

Marilyn DeCosta leaves—taking Billy with her.

Bill Green leaves Miss Barry relaxing for the first time in two years.

The driver-training students leave an annuity, payable in acorns, to Widow Squirrel.

Joe "Snipe" leaves his popularity to Paul Turnbull.

All the Latin students leave their Pogo library to Miss Rounds.

Bob Porteus leaves his "crazy" antics to Chris Azadian.

The Chronicle staff leaves Mr. Sampson a carload of yardsticks.

Bill Moore, Leonard Tramonte, Dick Meehan, Ellen Chang, Kate Richmond, and Eleanor Keefe leave their "side-kicks"—with varying degrees of reluctance.

Alina Ottoson leaves the difficult job of editing the Yearbook—well done and thanks, Alina!

To the Sophomore Class, the Senior Class leaves the Junior Class—as shining? examples.

And we, the authors of this will, leave at long last for a long-overdue cup of coffee.

Autographs

SPORTS

have developed,

Back Row: "Doc" McCarty, W. Caldwell, G. Schultz, W. LaBelle, E. Mirabello, A. Famolare, J. Brennan, W. Buckley, T. Foster, A. Gallagher, R. Mardigian, A. Wright. *Front Row:* F. Bryant, J. Stow, D. Beardsley, A. Poole, R. McSorley, H. Noble, D. Surrette, P. Jennings, J. Murphy.

Cross Country Team

Co-Captains . . . . . ROBERT MCSORLEY, WILLIAM LA BELLE

This year's cross country team competed in five dual meets and in the Divisional, State, and New England meets. This year's co-captains, William La Belle and Bob McSorley, led the team to victory in three of the five dual meets. A heavy loss came after the first two meets when Co-Captain Bill La Belle was sidelined with a bad knee for the remainder of the season. Arlington defeated Haverhill, Belmont, and Salem. The team was beaten by Watertown, Beverly and Melrose, which were the top three teams in the league. Other senior members of the team, who supported the team, were Hartley Noble, Frank Bryant, and Dick Mardigian. The team was ably managed by Alan Wright and coached by the greatest coach of all, "Doc" McCarty, who has coached many a championship team. In December the Annual Cross Country Banquet was held and ribbons were received by Bob McSorley and Frank Bryant for winning in the divisional and state meets. The team also presented "Doc" with a token of appreciation for his fine coaching.

Football

Captain . . . . . DONALD SEAGER

Back Row: B. Tate, R. Barrett, E. Barbagallo, D. Flanagan, G. GeBow, F. Albertini, H. Keohane, R. Lavalle, D. Finlayson, R. Muello, S. Freni, D. Welch. *Second Row:* V. Parenti, F. Ryan, B. Walsh, P. Limerick, J. Flanigan, P. Flynn, P. Doherty, D. Seager, D. Grinnell, P. Tierney, L. Kelley, F. Lavalle, W. Strang, B. Puddister. *Front Row:* R. Flaherty, N. Dakin.

This year though Arlington played many powerful Class "A" teams, we can justly say that it ended with a good record. With a few more breaks it would have had many more victories. The first game was against a fairly good Somerville eleven and it ended in a 12-12 tie. The next game Arlington exploded with a thumping 25-0 victory over a Class "C" Cambridge Latin team. The following game Arlington deprived Waltham of any possible Class "A" Championship recognition as it upset a powerful Waltham team by a score of 13-13. Other scores were Medford 12-12, Newton 0-13, Quincy 14-14, Lowell 0-26, Weymouth 26-48, and the last game with our traditional rival Melrose ended with Melrose springing an upset before an overflow crowd by a score of 9-6. With Captain Don Seager doing the bulk of the scoring, the credit should go mostly to the line. Some of the stalwarts in the line were center, Bob Kelly; guards, F. Lavalle, G. Gebow; tackles, Paul Doherty, Bill Strang, and ends, Chet Paris, Don Finlayson. The backfield consisted of Jack Cadagan, "Butch" Seager, "Moose" Muello, Bob Puddister, Dick Patterson, and Jim Flanigan.

Although Coach "Toz" has resigned, Arlington will always remember him as the only coach who ever had an undefeated season at Arlington. His able assistants were Jim Cavalieri and Ed Burns.

Back Row: D. Grinnell, P. Tierney, F. Albertini, H. Keohane, T. McNeeley, P. Flynn, D. Flanagan, E. Barbagallo, R. Lavalle, P. Limerick, J. Scalfati. *Second Row:* P. Doherty, C. Paris, F. Lavalle, R. Muello, D. Seager, J. Cadagan, G. Gebow, W. Strang, R. Kelly, D. Finlayson, J. Flanigan. *Front Row:* W. Walsh, J. Harrington, P. Stuart, R. Flaherty, L. Kelley, G. Cahaly, S. Freni, R. Puddister, R. Patterson.

to the greatest

Rear Row: L. Keefe, C. Lawson, J. Higgins, M. Faucon, C. Noonan, B. Mandis, E. Torpey, M. Lowe, M. Barbagallo. M. Duffy, B. Warren, Miss Edgett. *Front Row:* J. Doherty, N. Callahan, A. Cosgrove, A. McMahon, E. Donovan, E. Dolan, J. King, M. Moltman, N. McLaughlin, A. Pennio.

Field Hockey Team

Captain . . . . . BETTY DOLAN

This year's field hockey squad consisted of sophomore Joan Doherty, veteran forwards, Angela Pennio, high-scorer Alice McMahon, Captain Betty Dolan, and Carole Noonan. A strong defense included Nancy McLaughlin, Margie Lowe, Janice King, Anne Cosgrove and Marcia Moltman, with veteran goalie Ellen Donovan.

The season started with an impressive three straight wins over Concord 4-1, Malden 3-0, and Belmont 2-0. The winning streak ended with a heartbreaking 1-0 loss to Lexington but the team rallied its forces for a surprising 2-2 tie with a favored Winchester "eleven." The squad also participated in the annual Field Day sponsored by the Boston Field Hockey Association and emerged undefeated with a record of two wins and a scoreless tie over Winchester, Buckingham and North Shore Country Day School.

Thanks to Miss Edgett's excellent coaching and understanding, the girls enjoyed a very profitable season under her direction.

The Cheerleaders

The seniors of '54 may well be proud of the school spirit which was promoted by this year's cheerleaders. Wherever and whenever the football team needed encouragement, the cheerleaders' "Go, team, go" could be heard from all parts of the cheering section.

This vivacious group of girls has spent the season cheering its teams home to victory. Saturday after Saturday the girls could be found on the football field, at the Boston Garden, or in the Arena, lending the various teams their wholehearted support. Yes, those red-and-gray colored figures deserve all sorts of credit for their splendid leadership.

Rear Row: V. Alexander. *Fifth Row:* G. Mitchell, C. Keefe. *Fourth Row:* N. Robbins, E. Callahan. *Third Row:* J. Higgins, A. Regut. *Second Row:* E. Keefe, B. Goguen. *First Row:* J. McLaughlin, N. McLaughlin.

extent

Back Row: M. Faucon, C. Noonan, A. Cavanagh, L. Keefe, V. Alexander, S. Hale, A. Regut, V. Buck, N. Roghaar, C. Cummings, C. Lawson, C. Cummings, P. Wade, M. Lowe, M. Caruso, P. Slyva, J. Bertrand, B. Mandis, A. Cosgrove, J. Aronson. *Second Row:* M. Stimpson, M. Fitzgerald, A. Lawton, E. Keefe, R. Mariner, C. Kearney, J. Quinn, J. Crosby, P. Reynolds, J. LeBlanc, E. Thompson, E. Kiley, M. Mahoney, C. Callahan, M. Moltman, J. Peabody, E. Center, J. Hayes, M. Barbargallo, C. Rackliffe, M. Duffy, P. McSweeney, B. Chambers, H. Zwicker. *Front Row:* A. Pennio, R. Riccobene, A. McMahon, I. Gechijian, C. Jonah, P. Grant, E. Torpey, J. Higgins, Miss Willard, B. Warren, J. Meehan, P. Dale, E. Dolan, J. Daigle, N. Price, M. Adell, J. Barry, J. McLaughlin, J. King.

G. A. A.

President .... BARBARA WARREN
Vice-President .. JANICE MEEHAN
Secretary ..... JANET HIGGINS
Treasurer ..... PRISCILLA DALE

The Girls' Athletic Association has enjoyed a very successful year under the capable leadership of Barbara Warren and Miss Willard, the faculty advisor. Each year the G. A. A. lends spirit and enjoyment to the school as a whole. The initiation party, the fall field day, the Christmas party, the co-ed field day, the amateur show, and the trip to Lynn Beach are some of the numerous events the G. A. A. offers to its members.

During the course of each year every member tries to get as many points as possible. At the assembly in June, the girls having the highest number of points are awarded the G. A. A. shield. The member who receives the most points has her name engraved on the G. A. A. plaque.

No one will ever forget the grand times she had in G. A. A.

Hockey Team

Co-Captains . . . . . JOHN CADAGAN, ALVIN PITTS

Despite the fact that we have several excellent players, and a coach who was himself a hockey star, Mr. Burns, our hockey team has not met with very notable success so far this year. After tying their first game, with Cambridge Latin School, on December 12, the team went on to win a game with Stoneham, and then tied in an exciting game with our rival in many sports, Melrose. The next game, however, set an unfortunate precedent, as we lost to Belmont. This loss was to be followed by two more, the first to Medford, and the second to Newton, despite the best effort of the team, and especially of veterans Mike Barrett and Jackie Cadagan. Everyone will agree, however, that our boys played well, and all those who attended the games had plenty of thrills and excitement, and will be the first to say that we should be proud of our team.

First Row: E. Casey, M. Barrett, T. Bresnahan, A. Pitts, co-capt.; J. Cadagan, co-capt.; R. Chisholm, N. Harrington. *Second Row:* D. Mahoney, manager; B. Muello, T. Foster, P. Tiuerney, M. Bilafr. R. Leonard, H. Boyce, C. Antworth, manager.

possible,

Rear Row: R. Strachen, R. O'Connell, N. Hensel, N. Peterson, Captain; R. Mullen, P. Coughlin; G. Lowder, Coach. *Front Row:* P. Riminiscenza, W. McLaughlin, K. Ghostlaw, J. Crowley, R. Crowley, N. Wilson.

Basketball Team

Arlington High's basketball team, with a reputation for victory to uphold, and a skilled and experienced coach, Mr. George Lowder, nevertheless opened the season with a disappointing defeat by losing to Waltham by a score of 73-56, despite the efforts of the team, and particularly of Dick O'Connell, high scorer for Arlington, and Phil Riminiscenza. This was followed by a second defeat, 47-43, with Newton. Dick O'Connell again was high scorer for Arlington, with Mickey McLaughlin second. The next games were also defeats for Arlington, the third with North Quincy, and the fourth with Rindge. But there are still several games on the schedule to be played, and although we can't hope to repeat last year's capture of the Suburban League Championship, we are hopeful that our scores will improve greatly.

Girls' Basketball Team

Captain ..... JOYCE BERTRAND

The basketball team, under the capable supervision of Miss Edgett, is certain to have a most successful season. Although we have lost many players through graduation, the team is coming along very well. We have some pretty good material.

Our captain, Joyce Bertrand, is one of the most natural players we have ever seen. Backed up by other able players, she is sure to lead the team to victory.

Right now, as this article goes to press, the girls are putting in many hours of tedious practice in order to be in perfect shape for the coming season.

Back Row: B. Dolan, Manager; N. McLaughlin, E. Torpey, C. Lawson, V. Alexander, M. Faucon; J. King, Manager. *Front Row:* A. Cosgrove, J. Chandler, J. Higgins; J. Bertrand, Captain; B. Warren, A. Pennio, Alice McMahon.

our bodies

Rear Row: Coach, W. McCarty, D. Surrette, R. Pennesi, H. Adamian, W. Gately, J. Brennan, T. McNeeley, D. Houser, A. Robertson, P. Jennings, B. Caldwell, M. Joyce, W. Strang. *Front Row:* J. Murphy, A. Poole, C. Fryer, C. Buckley, T. Rockwell, W. LaBelle, R. McSorley, H. Noble, J. Femia, R. Leonard.

Indoor Track Team

Captain . . . . . WILLIAM LABELLE

Arlington High's indoor track team, coached by "Doc" McCarty, is living up to its reputation for outstanding scoring. In the opening meet of the season, with Watertown, the boys suffered a heartbreaking loss, 39 2 3-37 1 3, after holding the lead until the last event. Individual Arlington players did very well, however, with John Murphy winning the 300, Billy LaBelle the 600, and Bob McSorley the 1,000, while Rockwell won the shot put. Arlington boys also placed second and third in several events.

In the second meet, however, Arlington beat Belmont, 46-31, with Murphy winning the 300, LaBelle the 600, McSorley the 1,000, and Dick Leonard the mile. Again several other boys earned second and third places. We are confident that is the first of a series of wins.

Modern Dance

A quick look at the illustration above is sufficient proof that the Modern Dance Group gives its members added grace, poise, and attractiveness. The girls also learn a great deal about music appreciation. Under the capable guidance of Miss Willard, they first learn basic steps and motions, which are later incorporated into dances. Miss Willard herself has created several very clever original dances, which the girls perform. In addition, each year they present a special interpretive or humorous dance for each Christmas assembly. "Rudolph, the Red-Nosed Reindeer," one of this year's selections, was especially well received by the school. Surely those girls who have been fortunate enough to be in this group will not soon forget the fun they have had, nor lose the grace they have acquired.

Ruth Mariner
Carol Kearney
Berjig Javian

Becky Higgins
Audrey Regut

Jean Barrazo

Virginia Hutchinson
Miss Willard
Muriel Stimpson
Eleanor Keefe
Angela Pennio

Martha Pelletier
Judy McLaughlin

Back Row: N. McLaughlin, J. Cassassa, M. Faucon, M. Doherty, J. Erricco, J. Meehan. *Front Row*: B. Dolan, A. Cosgrove, J. Higgins, B. Warren, A. McMahon, Captain; J. Chandler, E. Torpey, E. Callahan.

Girls' Softball Team

Captain . . . . . ALICE MCMAHON

The softball team this spring has ample means of surpassing those of past years.

The team is under the efficient coaching of Miss Edgett and has very good managers.

This year's schedule is a tough one. Each game will be a fight. When we meet our "rivals," Winchester, I am sure we will make up for our few bitter defeats of the past.

Pitcher Alice McMahon is our captain. Last year's team is intact, so we have all veteran players. However, there are many good sophomores who have signed up. Some outstanding ones are those who played for Saint James's C. Y. O. team, which was declared the champion of New England last summer. The competition for positions should be pretty keen. So you can see that this exceptional material plus Miss Edgett's superb coaching guarantees a championship team.

Golf Club

Captain ..... RICHARD LEONARD

One of Arlington High's less widely publicized teams is the golf team. This team, which is made up of nine boys, all ardent golfing fans, and their able and popular coach, Mr. George Lowder, came through with a championship team last year. We are all hoping that this year's team will be equally skillful and fortunate, and will bring back another impressive list of victories, thus adding yet another glory to our Senior year. But whether their efforts this year are rewarded with comparable success or not, we know that the boys on the golf team will feel that their time has been spent both profitably and enjoyably.

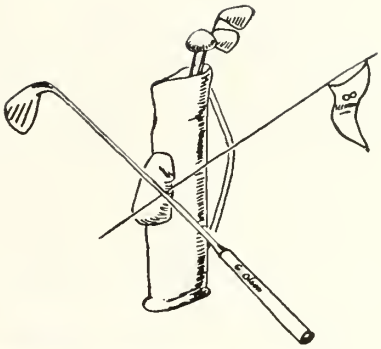

Back Row: Mr. Lowder, S. Kelleher, D. Woodis, F. Hendrigan. *Front Row:* R. Leonard, R. Leonard, W. Foley.

Rear Row: E. Doorakian, B. Chambers, A. Cavanagh, F. Fagan, A. Giannoni, Miss Willard. *Front Row:* P. Brogan, R. Gedies, J. Spence, P. Hanlon, E. Perkins, J. McLaughlin, A. Pennio.

Tennis Team

One of the most successful but least publicized sports at Arlington High is tennis. Under the able and patient supervision of Miss Willard, the tennis team begins its practices in the fall at the Spy Pond courts. The practices are held once or twice a week or as often as the girls feel is necessary. With the coming of winter the team goes indoors and the gym becomes its courts. In the spring the team is chosen and the actual games with other schools begin.

Last year the team was quite successful, winning three games and losing four. This was quite remarkable since the team had not been able to practice outside before its first game. With graduation the team lost several of its star players, but fortunately many of last year's juniors and sophomores show indications of being able to follow in the footsteps of those who have graduated. Best of luck to this year's tennis team.

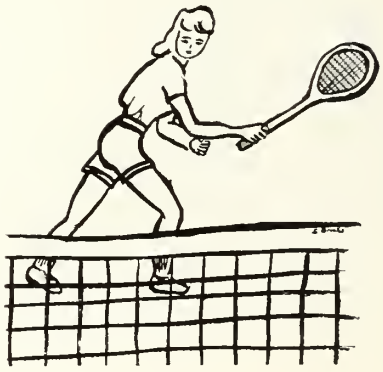

our minds,

The Chess Club

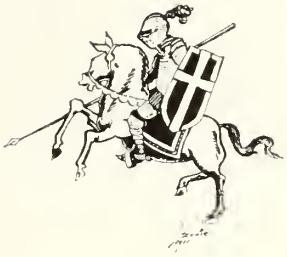

The Chess Club is a comparatively new organization at Arlington High School. It is an entirely informal club, lacking officers and any form of organization, and consisting really only of a group of students wanting to play chess. It meets every Friday afternoon under the direction of Mr. Sampson, the faculty advisor.

This year, for the first time, our Chess Club entered a team in the Greater Boston High School Chess League. Since Arlington had entered no team previously, and this team would be playing, for the most part, skilled opponents, no great hopes were held for victory. As expected, the team did win only a few of its fourteen odd matches.

This year was a very important one for the Chess Club. Its membership increased sharply with a large number of novices who wished to learn "the royal game," and it laid this year the foundations for its future years' tournament play.

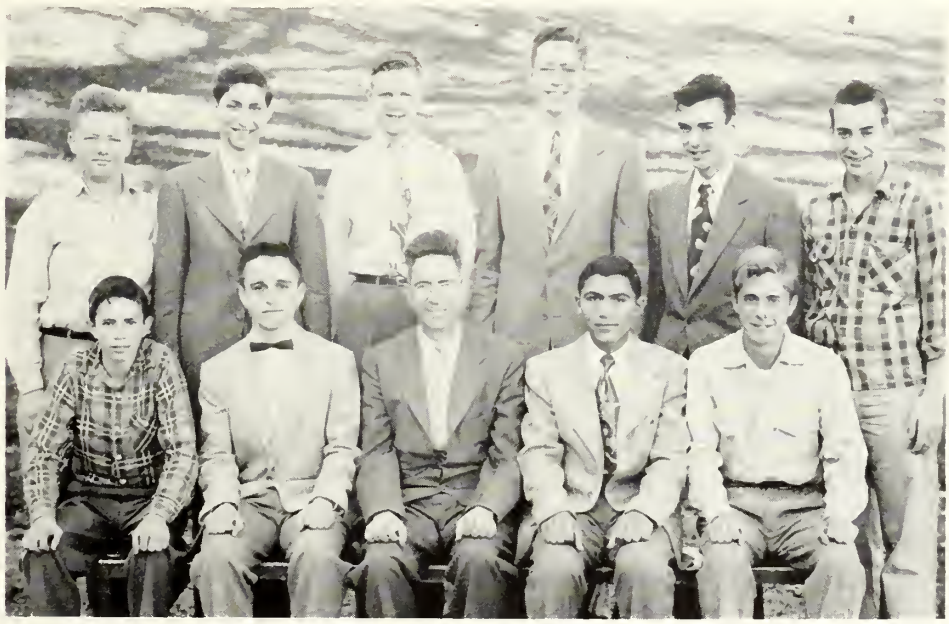

Back Row: T. McKeever, H. Sulahian, W. Martin, B. Warren, W. Moore, J. Moore. *Front Row:* J. Sampson, T. Murray, Mr. Sampson, M. Nasr, K. Kelley.

Back Row: B. Morrison, B. Chambers, J. Flanigan, C. Lawson, J. Kirschbaum. *Front Row:* N. Roghaar, Miss Rounds, E. Dever, B. Johnstin, M. Moltman.

Latin Club

Consul primus NED DEVER
Consul secundus BARBARA JOHSTIN
Scriba MARCIA MOLTMAN
Socii ludorum JANET KIRSHBAUM
NATALIE ROGHAAR

The Arlington High School Latin Club, although small, is steeped in esteem and prestige. Composed of those students taking fourth year Latin, it strives to broaden the student's understanding of Roman life, literature and culture.

Class discussions, lectures and demonstrations, along with educational Latin entertainment, liven our meetings and make them informative and enjoyable at the same time. Museum tours and individual reading and research are among the many interesting opportunities for members.

Evidence of the club's sound influence on its members is the number of students who further their cultural interests in advanced academic work.

Much credit should be given to Miss Dorothy Rounds, under whose capable direction the Latin Club flourishes as one of the most noteworthy clubs in A. H. S.

and

A. H. S. Book Reviewers

The A. H. S. Book Reviewers, organized in 1952, is one of the newest clubs at A. H. S. Composed of approximately twenty-four student and two adult members, we function without benefit or impediment of constitution or strictly dictated procedure. Despite the many changes in membership and meetings during the past two years, we have managed to maintain an atmosphere of comradeship and informality. Meetings resemble an informal or even accidental get-together of old friends, with the ordinary rules of conversation replacing parliamentary procedure. The variety of books and of other topics which we discuss in connection with individual books provides something for everybody—and for every mood. "Book Review" holds a prominent place in the memories of each of its members.

Back Row: J. Chang, M. Lehman, R. Sampson, H. Sulahian, M. Nasr, G. Olson, J. Ortel. *Front Row:* Mrs. Hynson, B. Morrison, A. Ottoson, E. Chang, B. Palmer, K. Richmond, Miss Richmond.

our abilities;

Back Row: J. Cardullo, G. Olson, H. Lyman, A. Keyes, V. Olson, E. Legee, R. Sampson, R. Buckley, A. Cavanagh, J. Kerivan, C. Caterino, M. Sulahian, B. Young. *Front Row:* E. Dolan, B. Brandt, E. McKelvie, J. McLaughlin, L. Perry, A. Porter, Mr. Coletta, F. Bryant, J. Alsen, M. Estey, C. Tompkins, B. Javian.

The Fine Arts Club

President ..... LAWRENCE PERRY
Vice-President ..... ALMA PORTER
Secretary ..... FRANCIS BRYANT
Treasurer ..... AVIS KEYES

The Fine Arts Club, under the skilled and welcome direction of Mr. Coletta, is composed largely of students intending to pursue a career in the fascinating field of art. Here, we each have an excellent opportunity to specialize in the mediums that interest us particularly. A few of these media are oil painting, sculpturing, modeling clay and sketching. The club's varied program has stimulated an avid interest among the students at A. H. S., which insures increasing popularity in the coming years for this relatively new club. It has provided a great deal of fun and experience and many pleasant, lasting memories for us, its Senior members.

The Camera Club

RICHARD BUCKLEY . . *President*

The Camera Club, which, like its cousin, the Fine Arts Club, is under the capable direction of Mr. Joseph Coletta, Arlington High School's favorite art teacher, continues to grow in popularity. It provides its enthusiastic members with a chance to learn more about the arrangement, or composition, of a photograph, and to learn the mechanics of developing and printing black-and-white photographs. It also provides a large measure of fun—a very important function of any club.

This year, the Camera Club has contributed in a material way to the Yearbook by supplying several of the candid shots which appear throughout the book. It is hoped that in future years the club will be able to increase its photographic coverage for the Yearbook greatly.

Back Row: C. Azadian, L. Martell, R. Sampson, B. Fuller. *Front Row:* T. McKenna, D. Hollingsworth, Mr. Coletta, R. Buckley, R. Lincoln.

C. Cummings, C. Cummings, Mr. Kotchin, E. McHugh, W. Nitzsche, L. Keefe, J. Thibedeau, P. Doherty.

Driver Training

One of the most memorable activities of the Senior year was Driver Training. After taking Driver Education, which most students take in their Junior year, students are eligible for behind-the-wheel training. The first turns at the wheel are rather hair-raising experiences—for the hapless soul at the wheel, for the other students in the car, and especially for the instructor. But in an amazingly short time the fog clears, and the driver begins to think for himself. In the course of six weeks, the majority of the students become fairly proficient drivers, and after a fearful day of bated breaths, most receive their licenses. The training which this course provides is, of course, invaluable, and there is an extra dividend of fun. Surely no Senior will ever forget the qualms of Driver Training.

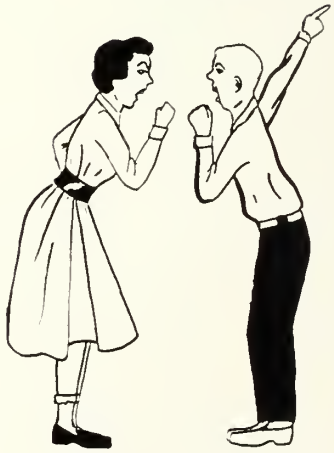

That light was RED!!!

Taking

Through the Years

Pale shafts of late sunlight fall from the skylights onto the carved and scratched old desks below. The air is slightly musty, and there seem to be figures moving about in the shadows. And why not? For here are the ghosts from thousands of pasts. Here couples talk eternally in the doorways, mischievous boys forever carve names and initials on the desks, and the local thespians, singers, and musicians of past years perform for the ages. Yes, this is the Old Hall, the heart of Arlington High. For although we, the Class of '54 first met as a class in the "New Hall," although our June music assemblies, prize days, and our Class Day exercises were held there, the New Hall will never hold for us the myriad of small, personal memories which the Old Hall will never fail to awaken.

It's all right this time, but . . .

When we first came to high school, after our principal had welcomed us and had introduced our guidance counselors and deans to us; after our homeroom teachers had presented us with paper, pencils, and programs, and sent us out into the world of high school on our own; after we had made our first attempts to find our way about this new labyrinth; it was in the Old Hall that we found an opportunity to catch our breath and compare notes with our friends.

It was in the Old Hall, in the days that followed, that we heard much of the news of progress made by members of our class of Sophomores who had made the football team, the cross-country team and so on, through the year.

"We sail the ocean blue!"

"He is an Englishman!"

with us

Sign here please!

Here prospective G. A. A. members modeled their chick initiation costumes, and tried not to speak to the boys. Here we read our first issues of the Chronicle—and the many more which followed. Here we discussed the sudden horror which descended upon us—our first report cards. (This, too, was a scene which was often to be re-enacted during our three years at A. H. S.)

Here many of the clubs which we joined met, and here, in our Sophomore year, the Gilbert and Sullivan Club rehearsed its "Blue Star Revue of 1952," and the Dramatic Club its "Meet Corliss Archer." And here we had our Christmas assembly. Here we heard the glorious news that our indoor track team won the Metropolitan Indoor Track Championship. Right across the hall, in Room five, the Chess Club was begun. And one more occurrence of note took place near this hall before we left for our summer vacation—our first brush with finals.

The following September we returned to school as Juniors, and once more we congregated in the Old Hall to hear the latest news and to hold forth for our favorite presidential candidates—for that was an election year,

"Our Father."

Arriving for Massachusetts State Convention of Student Councils.

fond memories,

and our opinions were no less strong because we had no vote. Among the highlights of the first month were the redecoration of the lunchroom, done during vacation, and the election of class officers. In a small room just offstage from the Old Hall, we folded Chronicles, early in the morning and late into the afternoon. There, too, the votes for the WHDH Record Poll were checked, before being carried off to be counted. In the Hall, the ventilators broadcast the music and less musical thumps and screeches which proceeded from the girls' gym during gym classes and G. A. A. meetings. Meanwhile, rehearsals for the Dramatic Club's "Our Miss Brooks," and the Gilbert and Sullivan Club's "H. M. S. Pinafore" went on apace. Here we watched the presidential inauguration on television. And perhaps even now, among the many memories that live here, the spirit of one who spent many hours here is communing with us. I speak of Mr. Reddan, of course, whose death so saddened us in our junior year.

And did we eat!

But life goes on, and here, in May, we were hosts for the Massachusetts Student Council Convention. Here we gathered the Monday after our Junior Prom to discuss the fun we had had—and here, too, many of us tangled for the first time with ScholasticAptitude Tests. Reluctantly, we said good-bye to the many seniors who had become our good friends. Somehow school, and especially this Hall, seemed empty without them, and we weren't sorry when finals were over and we could leave a building suddenly too full of memories.

Then, suddenly, it was September again, and we were Seniors. And suddenly we had time and energy for twice as much as we had ever done before.

Stepping lightly.

And the band played on!

"Blue Boy, *down*—and he won't get up!"

took Driver Training, and got, if just barely, our licenses, worked after school, went out for teams or rooted for our teams, joined more clubs, and still managed to find some time for things like hanging over a counter drinking a soda or listening to records—such as "Oh Mein Papa," going to movies—now it was Cinerama—having an endless round of parties, and even doing an occasional bit of homework. Twice we paused to bid a sad farewell to a school-mate—Bob MacLeod, our own classmate, in October, and Bill Tate in December.

In January we had more Scholastic Aptitude Tests, and in March we had Scholastic Achievement Tests.

"True to type!"

Many of us had already been to the class photographer, and the rest soon followed. Soon proofs, and later pictures inscribed with timeless sentiments, were circulating surreptitiously in the Hall. We elected our class officers, sent in our applications to advanced schools and colleges, (and weren't said applications a familiar sight around Hall!) went to these same schools and colleges for personal interviews, held class meetings,

"To the victor belong the spoils!"

Then suddenly it was April, and our final whirl had begun—the Senior Prom, with its after-the-prom parties; our Year Books, which wouldn't be complete until we had collected the autographed sentiments of several hundred very favorite fellow-students and teachers; Class Day; and finally graduation. And now—well, now we don't really belong here any more, but I had to come back just once more, before I left, to sort of remember. It's all been wonderful, hasn't it! Well, good-bye, and good luck! See you at the reunion!

high ideals,

Vocational Who's Who

Best All-Round	Donald Proulx	*Shortest*	George Costas
Most Popular	Thomas Miller	*Best Dressed*	Albert Ryan
Most Musical	Joseph Simone	*Most Businesslike*	John Vento
Best Athlete	Richard O'Connell	*Most Bashful*	William Hurley
Most Likely to Succeed	William Dingley	*Most Talkative*	Richard Surrette
Wittiest	John McGreevy	*Best Mechanic*	Fred Murphy
Best Dancer	William Drinan	*Neatest Workman*	James Murphy
Tallest	Arthur Wells	*Most Artistic*	Edward Boyington

WHO'S
Most Businesslike
Joan Chandler
Bob Foley
Most Musical
Betty Center - Jim Flanagan
Most Attractive
Paula Slyva - Nelson Camp
Best Dancer
Angela Pennio
Martin Keane
Best Actor
Judy Kerivan
Bruce Warren
Wittiest
Nancy Robbins
Alan Wright
Zimbroo
featuring
Tallest
Bob Miller
Cynthy Lawson
and Shortest
Tom Tierney
Mary von Hein
Best Orator
Anne O'Rourke
Bob Porteus
39¢ gal
Best Dressed
Audrey Lawton
Tommy Atkinson

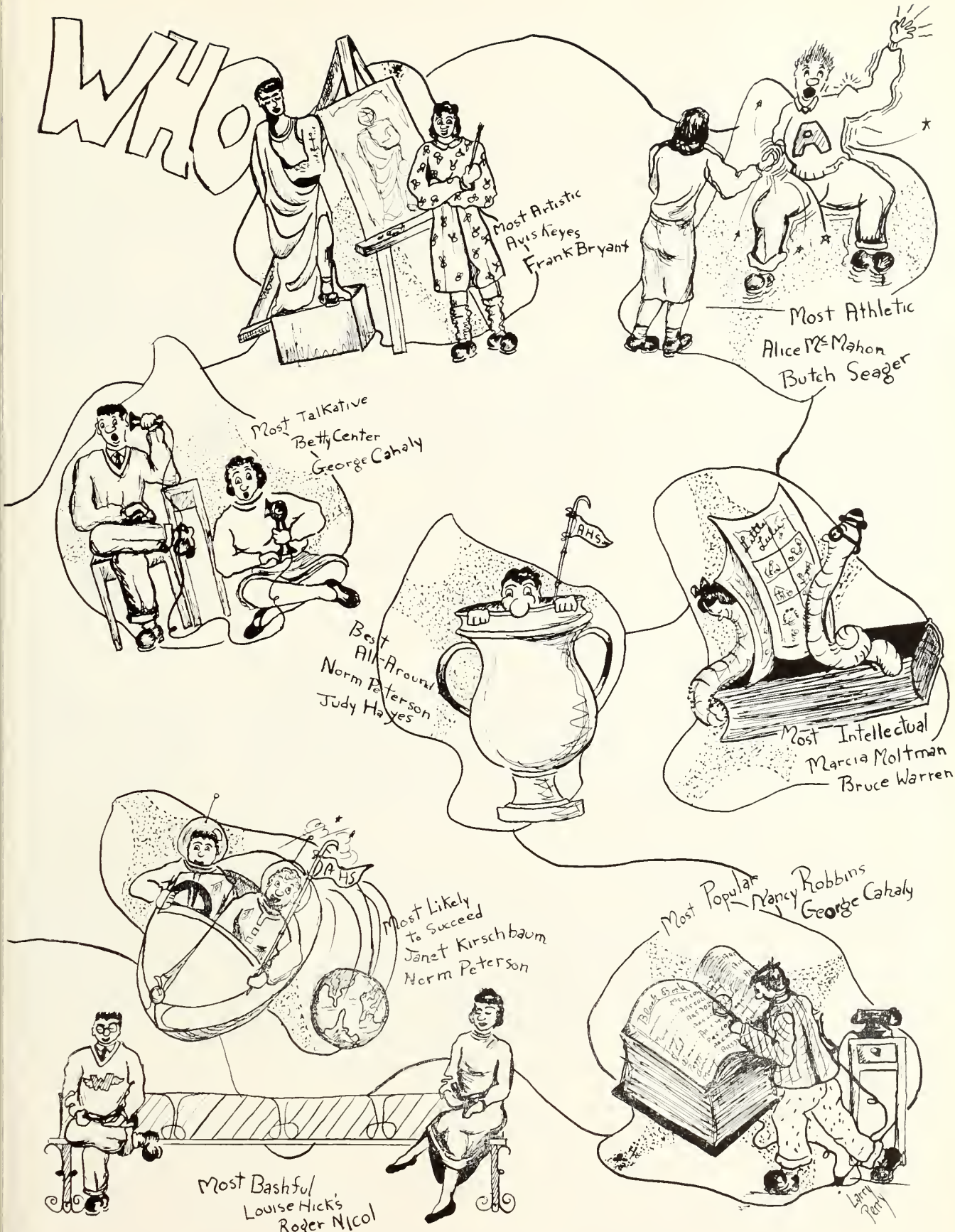
WHO
Most Artistic
Avis Keyes
Frank Bryant
Most Athletic
Alice McMahon
Butch Seager
Most Talkative
Betty Center
George Cahaly
Best All-Around
Norm Peterson
Judy Hayes
Most Intellectual
Marcia Moltman
Bruce Warren
Most Likely to Succeed
Janet Kirschbaum
Norm Peterson
Most Popular
Nancy Robbins
George Cahaly
Most Bashful
Louise Hick's
Roger Nicol
Larry Perry

and firm friendships,

TOP ROW: "Hail, Hail, the gang's all here." Dream on and on and on! Careful now! Hit the deck!
SECOND ROW: "On the beach at Waikiki." The crooners? They made it!
THIRD ROW: Sweet reminiscence! "All for one, and, one for all." "Eh! Cumpari!" Now, when I was your age!
BOTTOM ROW: "That old gang of mine." What's this—A beauty contest?? Smile Pretty Please!

Seniors
N
W
S
Diploma
Class Will
54
Edith McKelvie

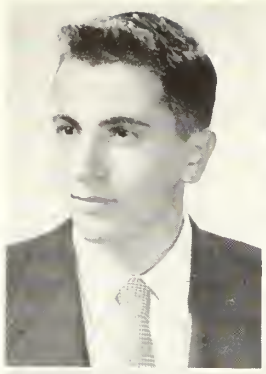

Harry G. Adamian

195 Pleasant Street

Football

"Earnestness commands the respect of mankind."

Harry intends to enter Northeastern next fall. His favorite outside activities are football and bowling. Among his memories of A. H. S. is his first day in high school.

Claire Marie Ahern

21 Webster Street

"The best of life is conversation."

Claire, who will always remember her talks with Mr. Delaney, hopes to become an X-ray technician. Her favorite outside activities are swimming and working on cars.

Valerie Gail Alexander

40 Orvis Road

Cheerleader, Basketball, Gilbert and Sullivan, G. A. A., Chronicle

"Full of life, full of fun."

"Val" is headed for the Air Force. Swimming, horseback riding and ice skating are her outside activities. She will always remember the G. A. A. initiation in her Senior year.

Eleanor Josephine Alibrandi

232 Renfrew Street

"And I feel I am happier than I know."

"Ellie" is destined to become a stenographer. She will long remember Mr. Lowder's history class. Dancing and swimming are her favorite outside activities.

Lolita Joan Amodeo

19 Pine Street

G. A. A., Bowling

"Humor is the harmony of the heart."

Her struggles over mathematics will always be in "Lolly's" memories of A. H. S. She plans to study at Boston University. Bowling is one of her favorite outside activities.

Marilyn Joan Adell

52 Milton Street

Honor Roll, G. A. A., Gilbert and Sullivan, Glee Club, Tennis

"Gentleness of speech and of manners."

Marilyn plans to attend Chandler after graduating. Her favorite outside activities are roller-skating and football games. She will never forget the fun she had in "Toz's" classes.

Francis G. Albertini

48 Brooks Avenue

Football Team, Track

"I never think of the future—it comes too soon."

Football, track, and fixing cars fill up "Al's" spare time. His ambition is to be a salesman, and he is headed for Bridgton Academy next fall.

Carol Ann Alexie

55 Newcomb Street

Gilbert and Sullivan, Chronicle

"You were born in a merry hour."

Witty Carol is uncertain about her future. The "crazy" second lunches and Miss Dow's English class will always be among her memories of A. H. S.

Janet Alsen

36A Academy Street

Gilbert and Sullivan, Modern Dance, Girls' Glee Club, Fine Arts Club, Year Book, Chronicle

"A laugh to be joyous must flow from a joyous heart."

"Jan" plans to attend Lesley. She will long remember her struggles with French and mathematics.

Frances S. Ananikian

5 Lockeland Avenue

Chronicle

"For many a joke had she."

Loquacious "Franny" will attend Lasell Junior College next year. She likes to go to basketball and football games because she gets laryngitis.

Joseph Frank Aprile

38 Norcross Street

"A good heart's worth gold."

Music-minded "Pepy" will never forget the two years he spent in the vocational school. Some day he would like to have a five-piece Dixie-land band.

Robert Charles Armour

40 Huntington Road

"A winning smile brings him hosts of friends."

Fun-loving "Jolly Boy" is headed for Boston University. He won't forget the fun he had at the football and hockey games. "Bob's" favorite outside activities are sports and driving and working with cars.

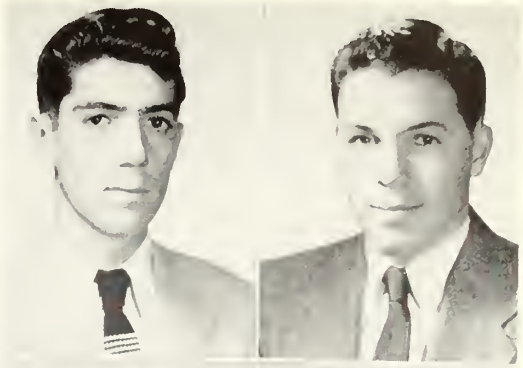

Judith Ann Aronson

5 Littlejohn Street

G. A. A., Gilbert and Sullivan

"The will to do, the soul to dare."

Vivacious "Judy" will always remember a certain Thanksgiving football game when there were twelve in one car. Skiing, tennis, and going to parties are her favorite outside activities.

John Ashton

19 Beck Road

Golf, Baseball

"Give me today and take tomorrow."

John, most of whose summers are spent in an A. Y. A. baseball uniform, enjoys golf. He will not forget the good times with substitute teachers at A. H. S.

Thomas Mark Atkinson

31 Tufts Street

Gilbert and Sullivan

"A carnation for his every buttonhole."

"Tom" will always remember Mr. Barber's mathematics classes. He plans to attend Boston University where he will study psychology.

Robert Reynold Awalt

8 Bacon Street

Lunch Room

"Young in limbs, in judgment old."

"Bob" plans to go into the trucking business after graduation. He enjoys sports, especially basketball and hunting. He will never forget the "gay" times in Mr. Danforth's class.

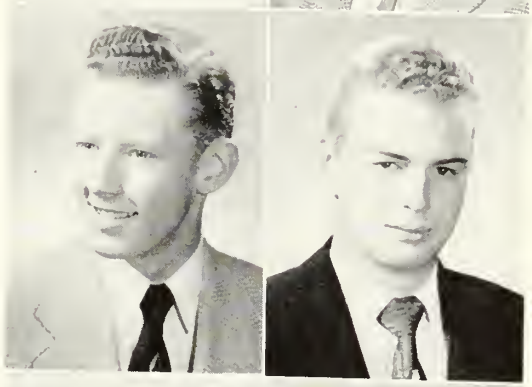

Robert Warren Bacon

66 Robbins Road

"Reserve is the truest expression of respect."

"Bob" plans to attend Boston University. He spends his spare time hunting and fishing. "Bob" will never forget the good times in Mr. Danforth's mechanical drawing class.

Ruth Evelyn Bancroft

1277 Massachusetts Avenue

"A sweet contentment is the key that opens happy days for me."

"Ruthie," who enjoys both roller-skating and bowling, and plans to be a nurse, will never forget all the fun she had in Miss Forsyth's cooking class.

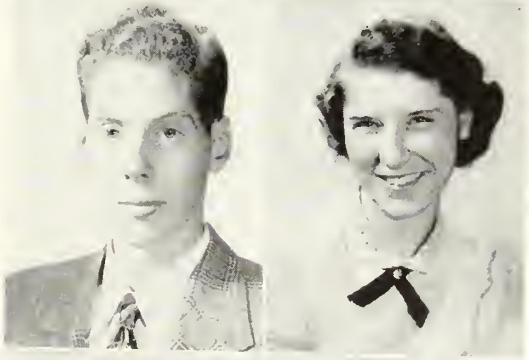

Alan Mitchell Banks

127 Florence Avenue

"The prize is not without effort."

"Al" plans to attend Boston University where he will study psychology. He will always remember Mrs. Bray's English and Miss Manning's Oral English classes.

Edward R. Barbagallo

68 School Street

Honor Roll, Football, Baseball

"Moderation is best."

"Ed," a much liked and well-rounded boy, enjoys playing football, baseball, and especially basketball. He plans to attend Tufts after graduation.

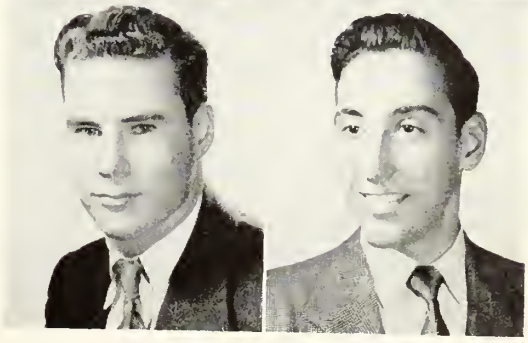

Marie Christine Barbagallo

68 School Street

Field Hockey, G. A. A., Class Basketball, Bowling, Chronicle, Year Book Committee

"Not for herself but for the world she lives."

Popular Marie likes all sports, and especially enjoys watching the A. H. S. football and hockey teams play. She will always remember the G. A. A. initiation in her sophomore year.

Jacqueline Agnes Barry

29 High Haith Road

Honor Roll, Girls' Club, G. A. A., Chronicle

"Born with the gift of laughter."

"Jackie" particularly enjoys going to Arlington High's football games and "Rec" dances. "Jackie" will always remember her first day in Miss Binnig's shorthand class.

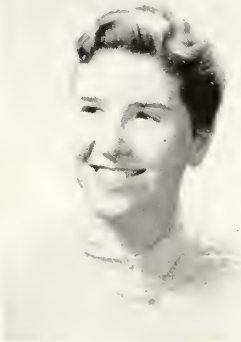

Lorraine Jacqueline Battite

22 Huntington Road

Gilbert and Sullivan

"Cheerfulness is excellent wearing quality."

"Lorry" enjoys dancing—especially jitterbugging. She will always remember the wonderful football games and the many friends she made at A. H. S. "Lorry" will attend Burroughs School.

Dorothy Anne Baxendale

10 Morton Road

G. A. A., Tennis

"Silence hath its own eloquence."

"Dotty" plans to become a private secretary after graduation. She enjoys roller-skating and especially likes musicals. "Dotty" will always remember her shorthand class.

Ethel May Beagen

97 Bow Street

Honor Roll, "Rec" Committee, Dramatic Club

"She is so winsome and so wise."

Ethel plans to attend Simmons College. She will always remember Mr. Eaton's mathematics class and the many wonderful football games at A. H. S.

Gordon A. Benson

186 Scituate Street

Honor Roll, Lunch Room, Chronicle, Vocational Student Council

"Hunting I reckon very good."

"Ben" is interested in refrigeration, and plans to attend Wentworth Institute. He enjoys skiing, skating, and hunting. He will long remember Mr. Houston's mathematics and science classes.

Robert John Bertini

307 Park Avenue

Football

"Hunting he loved."

"Bert" enjoys hunting, boating and dancing. He has especially enjoyed playing football at A. H. S. "Bert" plans to go into the trucking business after graduation.

Joyce Elaine Bertrand

22 Mystic Valley Parkway

Honor Roll, G. A. A., Girls' Basketball, Tennis, Softball

"Pleasure and action make hours seem short."

"Bertie" likes all sports, especially basketball and tennis. She will never forget the G. A. A. initiation in her senior year and Mr. Miller's laboratory periods.

Michael D. Bianco

94 Milton Street

"Friendship is equality."

Michael plans to attend Massachusetts Institute of Technology, where he will study Aero-and-Rocket Engineering. He will always remember Friday nights at the "Rec."

Jean Althea Birtwell

70 Margaret Street

G. A. A.

"She profits most who serves best."

Jean, who enjoys playing the piano for her friends, plans to attend Salem State Teachers College. She will long remember the exciting A. H. S. football games.

Edward F. Boyington

55 Cleveland Street

National Rifle Association

"The smile that won't come off."

Electronics and cars are "Bing's" main interests of the numerous and varied activities in which he engages. He is headed for Northeastern after graduation.

Barbara Brandt

105 Franklin Street

Orchestra, Fine Arts Club

"Music is well said to be the speech of angels."

Barbara has a wonderful flair for art and plans to develop this talent by going to art school. Everyone will remember her violin-playing in the school orchestra.

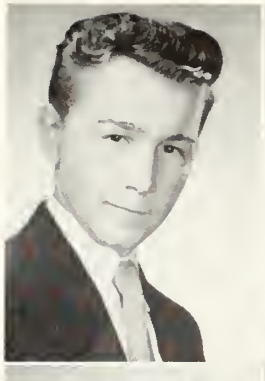

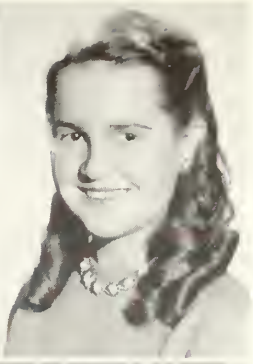

John J. Brennan

34 Dorothy Road

Track, Basketball

"Be yourself and all will know you."

"Jack," who is keenly interested in baseball and basketball, plans to enter Boston University. Mr. Sampson's plane geometry class is one of his fondest memories.

Thomas Joseph Bresnahan

28 Jason Street

Hockey, Football, Baseball, Golf

"Life is short; make the most of it."

Shooting off "salutes" in the lunch room is what "Brezy" will remember long after he graduates. Hockey, football, baseball, and golf are his favorite sports.

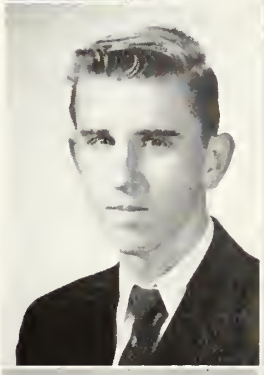

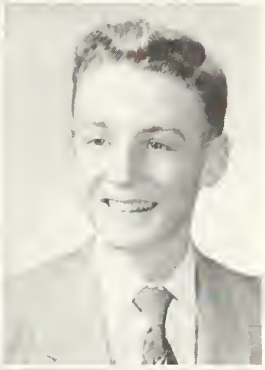

Kathleen Mary Brown

163 Charlton Street

Basketball, G. A. A., Baseball, Bowling, Art Club

"Such a talker is she."

A sports fan is "Kathy," who loves all types of vigorous activities. She plans to become a comptometer operator.

Susan Jane Brown

9 Wright Street

Gilbert and Sullivan, Bowling, Tennis, G. A. A., Art Club

"Not for school but for life."

Pretty "Sue" will attend the University of Massachusetts. She is a sports fan, and will long remember the fun at the Tech Tourney.

Frank James Bryant

53 Sunnyside Avenue

Honor Roll, Cross Country, Indoor Track, Spring Track, Art Club, Year Book Committee, Chronicle

"Individuality—the mark of genius."

Artistic Frank will attend Massachusetts Art next year. He is well known for his track work and wonderful drawings, and will not forget Mrs. Bray's English class.

Virginia Ann Buck

16 Woodland Street

G. A. A., Modern Dance, Chronicle, Gilbert and Sullivan, Basketball, "Rec" Committee, Girls' Glee Club

"Such high-bred manners, such good-natured wit."

Popular and vivacious "Ginny," active in almost all school activities, will long remember the Junior Prom. She plans to attend Lasell Junior College or Katharine Gibbs School.

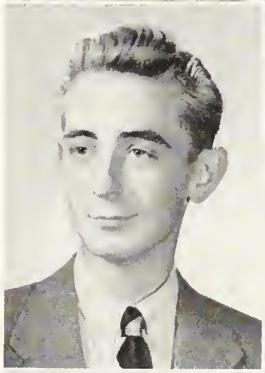

Richard Warren Buckley

328 Park Avenue

Football, Chronicle, Camera Club, Art Club, Year Book Committee

"In ourselves our fortune lies."

"Buck" will not soon forget the "riots" in the football locker room. Photography is his main hobby. He is planning to enter B. U. to continue his studies.

Clare Mary Bullock

136 Robbins Road

Gilbert and Sullivan, Bowling, G. A. A., Tennis, Art Club

"She is as quiet as a lamb."

Clare's favorite pastimes are dancing and roller-skating. She will never forget Mr. Cavalieri and her mathematics book.

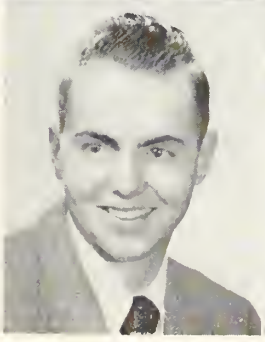

Lawrence H. Burns

156 Mystic Valley Parkway

Honor Roll, Gilbert and Sullivan, Band

"A persuasive thing is a song."

Studious Lawrence is planning a religious career. He will enter Eastern Nazarene in order to achieve his aims. He enjoys singing in churches.

Lianne Burns

64 Park Street

G. A. A., Field Hockey, Bowling

"Who has most time, has none to lose."

Nursing is Lianne's choice for a career. Her favorite activities are dancing and roller-skating. The Junior and Senior Proms stand out in her memory of A. H. S.

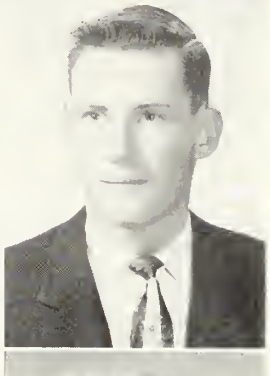

Rosemarie Thresa Cabral

129 Newland Road

Modern Dancing

"Will is character in action."

"Terry" will become a secretary after graduation. She will remember all the good times she had, the friends she made, and her teachers.

John Patrick Cadagan

250 Mystic Valley Parkway

Football, Hockey, Baseball

"To love the game beyond the prize."

"Personality plus" describes "Jack," who will long be remembered as outstanding in sports. His goal is to attend Boston College.

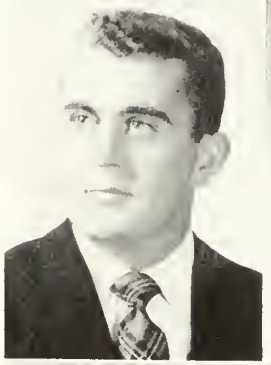

George G. Cahaly

76 Oxford Street

Class Treasurer, Student Council, Football, Chronicle, Gilbert and Sullivan

"Good nature is the very air of a good mind."

Bentley is George's goal. Our popular all-around class treasurer's fondest memories of A. H. S. will be of the Student Council. He will long remember the Junior Prom.

Claire Marie Callahan

78 Hamlet Street

G. A. A., Bowling, Tennis, Gilbert and Sullivan

"A face with gladness overspread."

Claire's off for B. U. next year. She particularly likes dancing and will never forget the "crazy, mixed-up times" at the football and hockey games.

Joan Elaine Callahan

73 Freeman Street

Honor Roll, G. A. A., Gilbert and Sullivan, Tennis, Bowling, Dramatic Club, Chronicle, Basketball, Girls' Glee Club

"Soft smiles by human kindness bred."

Vivacious Joan is headed for Mount Auburn School of Nursing. No doubt there will be an unprecedented rise of temperatures! Long remembered will be Mr. Sampson's mathematics class.

Nelson A. Camp

75 Valentine Road

Football, Baseball, Hockey, Golf, Basketball, Student Council

"To tell—stories of my mishaps."

Nelson wants to make Notre Dame his future address. He won't forget those daily conferences with Mr. Downs and Mr. Morrill.

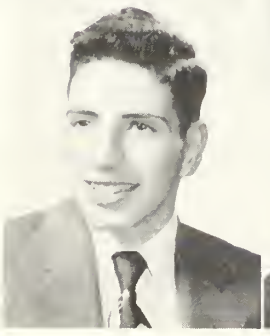

Joseph Paul Campobasso

48 Decatur Street

Honor Roll

"Speech is great, but silence is greater."

"Campo" will be seen at Tufts next year. His favorite outside activities include baseball, hockey, and basketball. Long will he remember the hockey and football games.

Katina Caramanis ✓

111 Lake Street

G. A. A., Bowling, Tennis, Basketball

"They conquer who believe they can."

"Becca" is bound for Katharine Gibbs. She enjoys bowling and skating. Never to be forgotten by her are Miss Harlow's bookkeeping class and the "crazy" times at the football and hockey games.

Frederick Peter Carlino

53 Dudley Street

"Work bears witness who does well."

"Fred," who has not decided towards what college to direct his steps, hopes to make machines his career. His outside activities include all sports. He will long remember Mr. Delaney's jokes.

Carole Ann Casalou

930 Massachusetts Avenue

"Gentleness of speech and of manner."

Carole has aspirations of becoming a comptometer operator. Longest remembered about A. H. S. will be Miss Cassone's shorthand class. Good luck, Carole!

Carol Ann Caterino

18 Williams Street

Art Club, Dramatic Club, Chronicle, Year Book Committee, Softball

"My kingdom for a horse."

Energetic Carol, who will be seen at Kathleen Dell's next year, wants to explore the "skies" as an airline hostess. She likes horseback riding and will long remember Miss Binnig's senior stenography class.

Elizabeth Helen Center

15 Cliff Street

G. A. A., Gilbert and Sullivan, Student Council, Class Secretary, Chronicle, Girls' Glee Club

"Angels listen while she sings."

Our popular class secretary is headed for the University of Massachusetts to take up teaching. Long remembered by "Betty" will be her party after the Gilbert and Sullivan Show in her sophomore year.

Joan A. Chandler

31 Brooks Avenue

Field Hockey, Basketball, Softball, G. A. A., Chronicle, Bowling, Tennis, "Rec" Committee, Art Club, Camera Club, Gilbert and Sullivan

"Friendship is always lodged in generous minds."

Sports-loving Joan plans to attend Newton-Wellesley School of Nursing. She will long remember Mr. Coletta's drawing classes and the fun at the football games.

Mary Angela Caruso

31 Bowdoin Street

G. A. A., Gilbert and Sullivan, Bowling, Chronicle Staff, Basketball

"Grace is more beautiful than beauty."

Active Mary, the air-minded lass, is to take to the skies—an airline hostess. Her Shorthand II class won't be forgotten soon, nor will the football games.

Edward David Casey

20 Upland Road

Hockey, Baseball

"There was ease in Casey's manner and a smile on Casey's face."

"Eddie's" smile will long be remembered by his classmates. He considers sports his favorite activities. Long remembered will be Mr. Cavalieri's algebra class.

Ann Marie Cavanagh

16 Richfield Road

Honor Roll, Dramatic Club, Chronicle, G. A. A., Year Book Committee, Gilbert and Sullivan, Fine Arts Club, Badminton, Bowling

"A sunny disposition is her treasure."

Ann will be heading for Radcliffe next year. Her favorite sport is swimming. She will long remember Miss Bailey's interesting French II class.

Barbara Chambers

121 Brattle Street

Honor Roll, G. A. A., Gilbert and Sullivan, Tennis, Chronicle Staff, Year Book Committee, Latin Club, Dramatic Club

"A likeable manner, a friendly smile."

A nice surprise for Jackson will be Barbara's arrival in September. Mr. Eaton's mathematics and Mr. Kemp's crayfish rate tops with her.

Ellen Jong-Luen Chang

79 Tufts Street

Honor Roll, Dramatic Club, Book Reviewers

"She is sweet, quiet and pleasant."

Ellen plans to attend Jackson College. Her outside activities include music and swimming. She will long remember having Mr. Miller for both chemistry and physics.

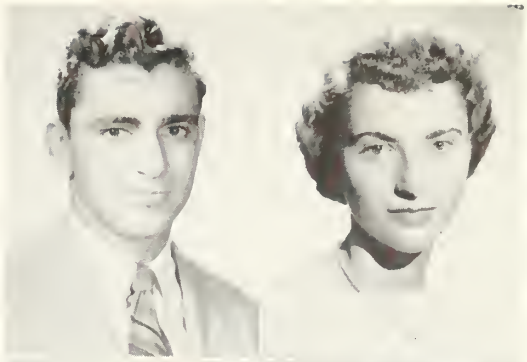

Clotilde Chaves

156 Westminster Avenue

Basketball

"Music is not immortal, but the world has made it sweet."

Likeable Clotilde plans to attend Bates. Music, movies and sports are her outside activities. She will long remember the mathematics department and Mr. Johnson's history IV classes.

Sylvia H. W. Ch'en

11 Farmer Road

Honor Roll, Chronicle Staff, Dramatic Club, Book Review Club, Tennis, Softball, G. A. A.

"Her wisdom speaks for her."

Sylvia, the Chronicle assistant editor, heads for college. Her favorite activities are canoeing and tennis. She will long remember Mr. Fusco's campaigns and Mr. Miller's explosions.

Robert Edward Chisholm

41 Massachusetts Avenue

Honor Roll, Hockey, Football, Baseball

"Look on the bright side of life: it's much easier."

Boston College calls "sports-loving Rocket." His favorite outside activities are baseball and softball. He will long remember the great times in Mr. Petralia's classes.

Robert Anthony Ciampa

44 Webster Road

Honor Roll, Gilbert and Sullivan

"Enjoy life to its fullest."

"Red" plans to study engineering at Tufts. Sports are his favorite outside activities. A. H. S.'s football games will long remain among his pleasant memories of high school.

Dorothy Clare Cioffi

17 Mount Vernon Street

Bowling

"To be merry all the while."

"Dot" is heading for Lasell and a career as a medical secretary. Her favorite outside activity is dancing. She will remember longest Mr. Toczylowski's economic geography class.

Marguerite Jessie Claar

62 Magnolia Street

Dramatic Club

"Much mirth and no madness."

"Red-headed" "Peggy" plans to attend Katharine Gibbs. Among her memories of A. H. S. will be Miss Cassone's shorthand class. Her favorite outside activities are dancing and sports.

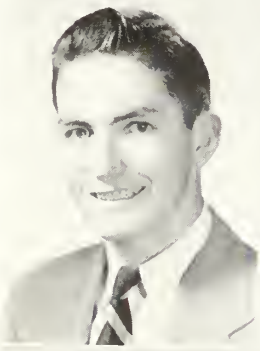

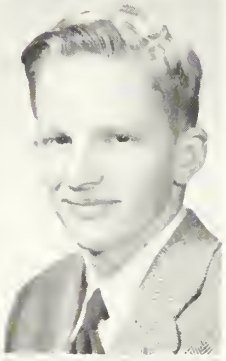

Philip G. Clark

285 Washington Street

Honor Roll, Football, Gilbert and Sullivan, Art Club

"Where he succeeds the merit's all his own."

Likeable "Phil" heads for Cornell and a career as a veterinarian. Miss Barry's French II class and his lunch room table will long be remembered.

Robert G. Clark

26 Shawnee Road

Baseball, Hockey

"The town is man's world, but the country is God's."

Tall "Treb," a future poultry man, heads for the University of Massachusetts. Sports are his favorite outside activities. He will long remember Miss Bailey's French class.

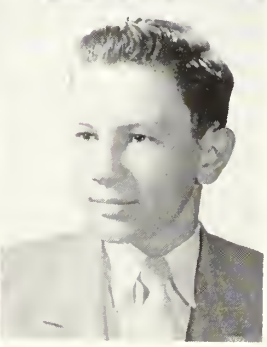

Walter Donald Colby

33 Eastern Avenue

"Work never killed anybody."

"Walt" hopes to attend Northeastern. Longest remembered will be Mr. Delaney's favorite saying "Shut the door." "Walt" is an automotive enthusiast and also enjoys skiing and golf.

James M. Colliton

29 Bow Street

Baseball, Basketball

"Each man must rely upon himself."

"Henry" hopes to make Northeastern or U. C. L. A. his future *alma mater*. His favorite outside activities are sports. He will remember longest Mr. Danforth's mechanical drawing I class.

Robert H. Cooke

11 Osborne Road

Football, Baseball, Hockey, Golf, Gymnastics

"Life is a struggle, but not a warfare."

"Cookie," after his stay in the U. S. Marine Corps and the Paratroopers, plans to attend Wentworth. Gym, mechanical drawing, and physics B will be his favorite A. H. S. memories.

Shirley Ann Corey

254 Florence Avenue

"Hail to thee, blithe spirit."

"Chicky" will make a fine secretary for some fortunate boss. She will never forget Mr. Lowder's history class. She enjoys writing letters and skating.

Anne Marie Cosgrove

18 Maynard Street

Honor Roll, Softball, Field Hockey, G. A. A.

"A sunny disposition is a gift of God."

In addition to her memories of sports Anne will always cherish memories of Miss Barry's French III class. Next fall will find Anne preparing for her nursing.

Barbara Costagliola

89 Sunnyside Avenue

"Who knows what the future holds."

Mr. Lowder's United States History class and the wonderful "Rec" dances are never to be forgotten by "Barby." She enjoys spending most of her time talking on the phone.

George Costas

29 Mary Street

"One who drives slowly, drives safely."

George plans to enter the automobile industry. He spends most of his time stock car racing. Mr. Kirk's classes will remain longest in his memory.

John Francis Cox

16 Pine Street

Lunch Room

"Modest dignity and calm content."

John is Navy-bound after graduation. The fun he had working in the lunch room will remain longest in his memories of A. H. S.

Sally Mae Cress

40 Michael Street

Glee Club, G. A. A., Bowling

"Have a smile and live awhile."

Sally plans a business career after graduation. Bowling and roller-skating are her favorite activities. She will never forget Mr. Kotchin's driver training class.

William Alfred Crooker

29 Harlow Street

"A wanderer is man from his birth."

"Will" is planning a printing career after graduation. Bowling and traveling are his favorite outside activities. Mr. Arthur's printing classes and the lunch room periods he will long remember.

Judith Elizabeth Crosby

2 Old Colony Road

Gilbert and Sullivan, Chronicle, Girls' Glee Club, G. A. A.

"A gentle disposition wins for itself many friends."

Next year will see "Judy" at Colby Junior College where she will prepare for her career as a laboratory technician. Her outside activities include ice skating and swimming.

Gayvan M. Croshier

374 Massachusetts Avenue

Lunch Room

"How light we go!"

"Tippy" is undecided about her future work. Her memories of Mr. Courtney's Business Organization class and the "Rec" dances will never leave her.

John James Crowley

24 Dundee Road

Basketball, Baseball

"Few people get into trouble without their own help."

Boston College is sports-minded "Jackie's" goal next fall. His fondest memories of A. H. S. will include the "study hall" and the New Year's of 1953 with "Hazy."

Carol Jean Cummings

10 Robin Hood Road

G. A. A., Gilbert and Sullivan, Chronicle, Year Book Committee, Bowling, Badminton

"To be merry best becomes you."

Carol, better known as "Twin," plans to follow a teaching career. She will always remember changing seats in class with "Connie." Skating and swimming are her favorite sports.

Constance Janis Cummings

10 Robin Hood Road

G. A. A., Gilbert and Sullivan, Chronicle, Year Book Committee, Bowling, Badminton

"A good laugh is sunshine in a house."

"Connie" is Regis-bound, leaving all the teachers at A. H. S. still guessing "Who's who?" Like her twin she enjoys skating and swimming in her spare time.

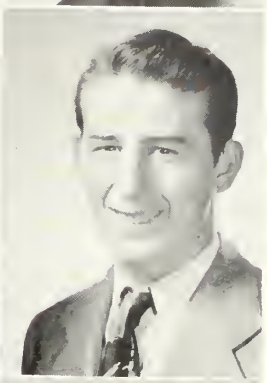

James M. Curley

18 Reed Street

"Heaven gives us friends to bless the present scene."

James, who likes working with cars, won't soon forget, we are sure, the hours he spent in Mr. Colletta's art class.

Robert Joseph Curran

69 Fisher Road

"The quicker you don't do it the sooner it's too late."

Robert, a sports fan, plans to work with the telephone company after graduation. He will always remember Miss Wakefield's sophomore history class.

Theodore Page Cutler

59 Eustis Street

Baseball, Track

"Men of few words are the best."

"Ted's" goal following graduation is the University of New Hampshire. He will never forget Mr. Barber's "interesting" geometry class.

Sona Dadourian

268 Gray Street

Gilbert and Sullivan, Modern Dancing

"Her long, black hair danced 'round her."

"Sonnie" does not yet know whether Lasell or Colby will be her goal. Her fondest memory of A. H. S. is the long climb to Miss Donovan's English class.

Jo Anne Marilyn Daigle

46 Pierce Street

Head Majorette, G. A. A., Treasurer of Girls' Club, "Rec" Committee

"Those eyes, affectionate and glad."

"Jo" plans to enter social work and attend U. of N. H. or Lasell. She enjoys swimming and water sports, and will always remember the fun in homeroom 6.

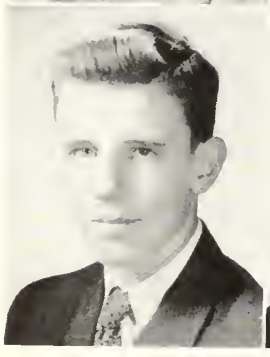

Norman Alfred Dakin

158 Robbins Road

"Fun and fancy free."

"Dake" enjoys working on cars and mechanical gadgets. He will attend Wentworth Institute, and will long remember Mr. Burns' fifth period physics class.

Bruce Russell Dalrymple

16 Pine Ridge Road

President of Gilbert and Sullivan

"Talent working with joy."

"Dal," president of the Gilbert and Sullivan Club, will attend Stockbridge where he will study dairy farming. Mrs. Bray's study hall periods will long be remembered.

Deanne Frances Dario

44 Huntington Road

G. A. A., Bowling

"Gay, but with dignity."

"Diane" enjoys dancing and swimming, and will never forget Miss Binnig's shorthand class. She will attend Lasell College and hopes to become a secretary.

Sally Anne Davies

27A Appleton Street

Chronicle, Girls' Glee Club, Gilbert and Sullivan, Dramatic Club

"'Tis drama's law: that we that live to please must please to live."

Sally, whose chief outside interests are swimming and diving, is sure that she will never forget the Dramatic Club play rehearsals.

Marilyn Lee DeCosta

17 Magnolia Street

Honor Roll

"To know her is to like her."

Marilyn will never forget the fun she had keeping posted in the office. Her pleasant smile and quiet ambition will be remembered by all.

Stephen E. Denihan

50 Florence Avenue

Basketball

"Let me go where ere I will."

"Steve," who enjoys skating and is a member of the basketball team, will continue his education at B. U. He will always remember Mr. Coletta's drawing class.

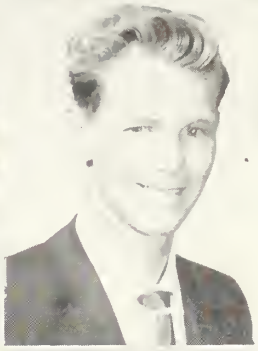

Edward James Dever

25 Hayes Street

Honor Roll, Baseball, Student Council, Latin Club, Hockey

"There is no substitute for thorough-going ardent, and sincere earnestness."

"Ned," who enjoys sports in general, won't forget Miss Barry's French classes, nor cold winter rides in "Buck" Feeney's rumble seat. He will study law at Yale.

Carol Joyce Dewing

176 Pleasant Street

Dramatic Club

"Her ways are ways of pleasantness."

Carol will continue her education at Massachusetts Art. She enjoys horse back riding and drawing, and some day hopes to work with the Navajos.

Robert Leo DeYoung

24 Cornell Street

Football, Lunch Room, Student Council, Chronicle

"His sole concern with work was considering how to best avoid it."

"Fuzz," who will attend Wentworth next year, plans to enter the field of electronics. Roller-skating and bowling fill his spare time.

William Edward Dingley

124 Newland Road

"This is my own invention."

"Ding" is interested in repairing mechanical devices. His favorite pastime is roller-skating. He will long remember Mr. Delaney.

Elaine Gail Doctoroff

47 Robbins Road

Honor Roll, Dramatic Club, G. A. A., Chronicle

"Knowledge comes but wisdom lingers."

Elaine hopes to become a private secretary after attending junior college. She enjoys dancing, bowling and skating. She will not soon forget Mr. Kemp's biology class.

Paul Edward Doherty

65 Foster Street

Gilbert and Sullivan, Football

"Does a man ever give up hope, I wonder?"

Paul, a formidable opponent on the gridiron as well as a member of the Gilbert and Sullivan Club, will long remember the school lunches.

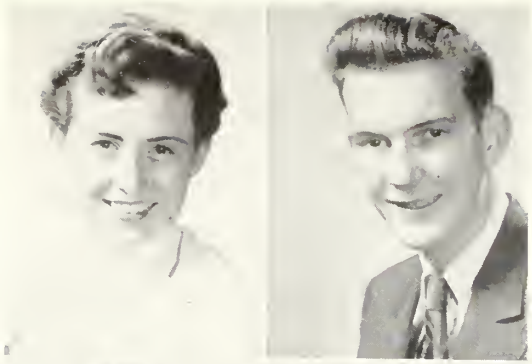

Elizabeth Joan Dolan

67 Ronald Road

Board Member of G. A. A., Captain of Field Hockey Team, Basketball, Softball, Fine Arts Club, Chronicle, Bowling, Year Book Committee

"In the qualities of sheer wit, she has no superior."

"Betty," one of the most active members of our class, is sure to be successful at Emmanuel College. She will never forget the A. H. S. football games.

Joseph H. Donovan

5 Park Street

"I live for pleasure."

"Pooch" enjoys bowling, hockey and baseball. He will always remember the movies in Mr. Delaney's room. After graduation he will attend Wentworth.

William Christopher Drinan

94 Warren Street

Vocational Student Council, Chronicle

"Honor lies in honest toil."

"Bill," whose favorite activities include baseball, skating and hockey, will never forget Mr. Delaney's sense of humor. He hopes to enter the radio repair business.

Margaret Mary Duffy

1334 Massachusetts Avenue

Field Hockey, Gilbert and Sullivan, G. A. A., Basketball, Softball

"Unextinguishable laughter is a defense."

Sports-minded and fun-loving "Duff" will never forget her study periods in her junior year. She plans to do secretarial work.

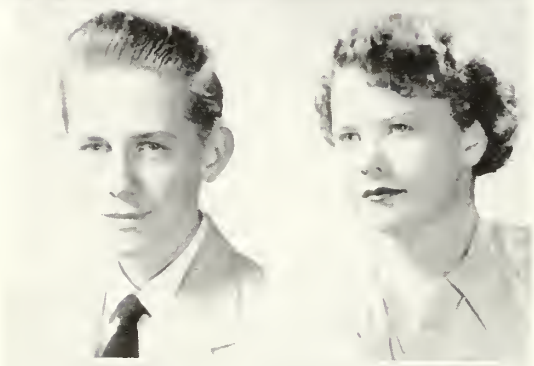

Arthur S. Durling

18 Inverness Road

"In ourselves our fortune lies."

Arthur's favorite activities are baseball and football. He will long remember Mr. Danforth's mechanical drawing class. After graduating from Bentley, Arthur plans to live in Canada.

Mary L. Edwards

23 Orlando Avenue

Honor Roll, Chronicle, Debating Club, Girls' Glee Club

"Exactness in little duties is a wonderful source of cheerfulness."

Mary, who plans to enter a teacher's college, will never forget her wonderful teachers. Her activities include ice-skating and swimming.

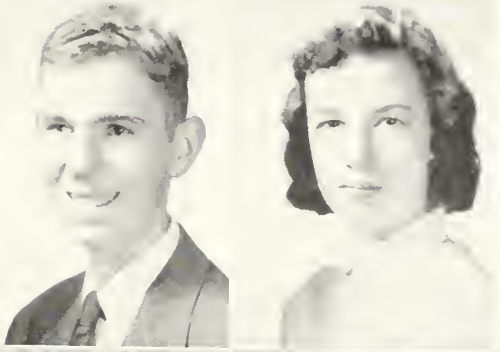

William A. Empey

108 Park Avenue Extension

"The future lies ahead, watch it!"

"Bill" plans to enter the printing business. His favorite activities are watching the Celtics play and going to the movies. He will never forget Mr. Thompson's U. S. History class.

Margaret Louisa Estey

52 Grandview Road

Gilbert and Sullivan, Fine Arts Club, G. A. A., Year Book, Glee Club, Dramatic Club, Tennis, Badminton, Chronicle

"A great artist can paint a great picture on a small canvas."

"Peggy" plans to go into commercial art. Her favorite activities are dancing, skating and bowling. She will never forget struggling through mathematics, nor those wonderful Gilbert and Sullivan shows.

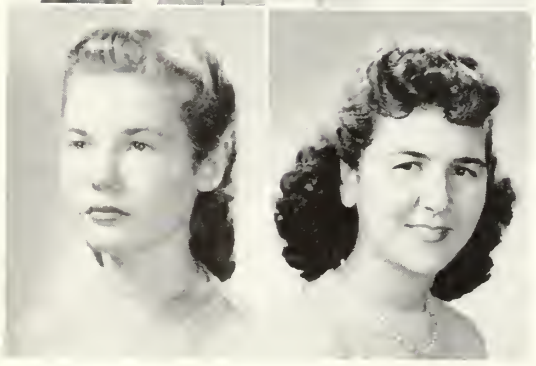

Judith Alice Farmer

51 Grandview Road

Honor Roll, G. A. A.

"In quietness and confidence shall be your strength."

"Judy's" plans include attending a junior college after high school, and then beginning secretarial work. Her favorite activities include dancing, horseback riding, and Rainbow.

Carole Rita Farrell

1 Henderson Street

Chronicle, Chorus

"I climb the hill."

Carole plans to enter the civil service after high school. She will never forget all the flights of stairs she had to climb.

Phyllis Joan Farrell

1 Henderson Street

Honor Roll, Chronicle

"On all sides sky and sea."

Joan will never forget Miss Binnig's shorthand class. She belongs to the Y. W. C. A. She likes to roller-skate, and hopes to enter the Waves after graduation.

Marguerite Ann Faucon

54 Temple Street

Softball, Basketball, Field Hockey, G. A. A., Dramatic Club, Badminton

"Full of enthusiasm, ready for fun."

"Toots" will never forget the G. A. A. initiations and the sports in which she participated. After high school she plans to attend Chandler.

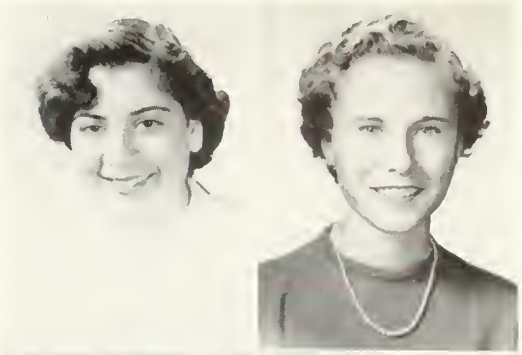

Thomas Francis Feeney

22 Waldo Road

Hockey, Basketball, Baseball

"There's no use crying over spilt milk."

"Buck," who plans to be a milkman, enjoys playing hockey, baseball and basketball. He will never forget Mr. Kapff's homeroom and Mr. Sexton's study periods.

Catherine Elizebeth Fernald

1003 Massachusetts Avenue

Bowling Team, Chronicle

"Silence is the gratitude of true affection."

"Kay," who is an ice-skating, dancing, and bowling fan, intends to become a fashion designer. She will never forget the football and hockey games.

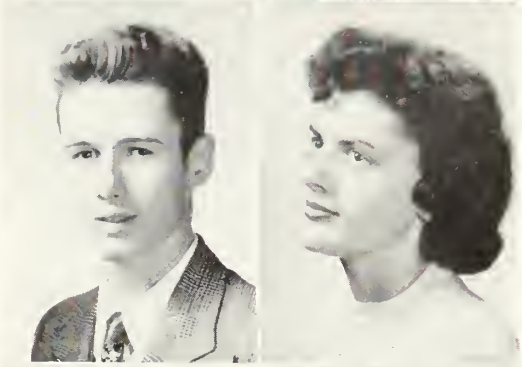

Natalie Ann Fiato

60 Cleveland Street

Bowling

"If a woman has long hair it is a glory to her."

"Nat," who likes both ice- and roller-skating, plans to attend secretarial school after graduation. She will long remember trying to get to school on time.

Albert Stevens Fimlaid

86 High Haith Road

"The winds and waves are always on the side of the best navigator."

"Al" is as yet undecided about his future. His favorite outside activity is outboard motor boat racing.

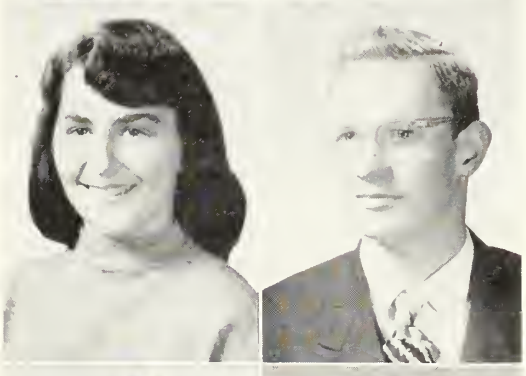

Harold Bruce Finlayson

56 Fairmont Street

"Alone on the wide, wide sea."

"Harry," who intends to join the Navy, will never forget his second year with Mr. Sandberger. His favorite outside activities are dancing, ice-skating, and swimming.

John Finochetti

10 Mt. Vernon Street

"Good sense and good nature are never separated."

"Fish," who plans to attend Wentworth Institute, is a fishing, hunting, and baseball enthusiast. He will always remember Mr. Delaney's history classes.

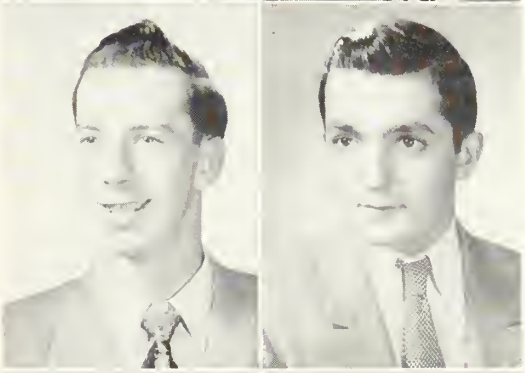

Anne Fiorenza

82 Marathon Street

Honor Roll, Bowling, Gilbert and Sullivan

"A rare compound of fun and frolic."

Anne will always remember the "crazy" times at the football games and the '53 Tech Tourney. Dancing is one of her favorite outside activities.

Mary Katherine Fitzgerald

107 Franklin Street

Chronicle, G. A. A., Gilbert and Sullivan, Bowling

"All nature wears but one universal grin."

"Fitzy," active in many school activities, will long remember the parties in her junior year. She will enter Mt. Auburn School of Nursing next year.

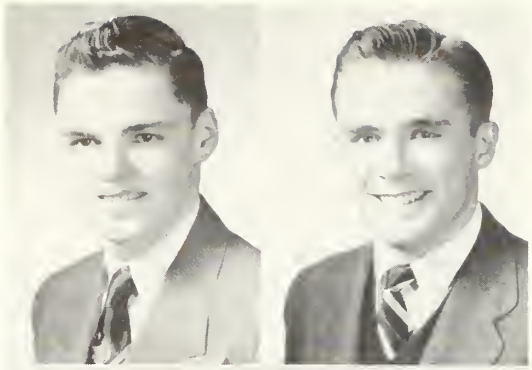

Robert Edward Fitzgerald

105 Scituate Street

Chronicle, Football, Dramatic Club, Year Book

"The pen proclaims the man."

"Bob" is planning to attend Boston University. He will long remember the "wild" first lunch period and Mr. Sexton's study halls. His favorite outside activities are hunting and fishing.

James Michael Flanigan

1228 Massachusetts Avenue

Football, Basketball, Track, Gilbert and Sullivan, Latin Club

"I follow the path of friendship."

"Jim," whose college plans are undecided, is a sports enthusiast. His favorite activity is sports car racing. He will long remember the Saturday nights after the football games.

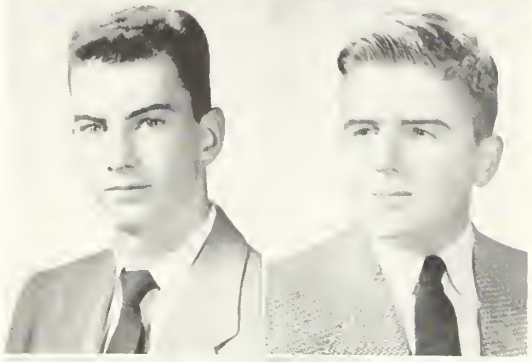

Paul F. Flynn

24 Elmore Street

Football, Baseball, Track

"You made it."

Sports-minded Paul will long remember Mr. Wallace's Business Organization classes and the football games. He enjoys dancing and swimming and will attend Boston University next fall.

Robert James Foley

148 Mt. Vernon Street

Chronicle, Editor-in-Chief, Dramatic Club, Gilbert and Sullivan

"Business? It's quite simple. It's other people's money."

"Bob" will have many memories of his editorship of the Chronicle. He will long remember his experiences with Mr. Sampson and the Chronicle. He plans to attend Boston University.

Carol Ann Ford

103 Thorndike Street

Chronicle

"A pretty girl is like a melody."

Carol, who is undecided about the future, enjoys dancing and swimming. Miss Forsyth's junior cooking class will be foremost in her memories of A. H. S.

Marilyn Ann Frisiello

13 Burch Street

Honor Roll, Bowling

"Pleasant good nature wins the heart."

Roller-skating and listening to records are Marilyn's favorite activities. She hopes to become a secretary. She will always remember Mr. Kapff's senior homeroom.

John Joseph Galvin

5 Newport Street

"The big one got away!"

"Moose" enjoys sports, hunting, and fishing. He will never forget Mr. Burns's physics class. He plans to attend Stockbridge in the fall.

Thomas Joseph Galvin

33 Hillcrest Street

Golf Team, Chronicle, Gilbert and Sullivan

"Care is an enemy to life."

"Tom," headed for B. U., will always remember good times in his woodworking class and Mr. Kapff's senior homeroom. His favorite outside activity is keeping his car running.

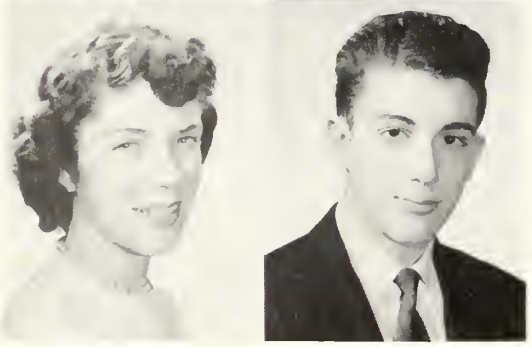

Norma Leona Gammell

80 Claremont Avenue

"A happy heart is better than wealth."

"Littel Gimp," who plans to enter the hair-dressing business, won't forget fainting at the Senior Prom in her junior year. Her favorite activities are dancing and bowling.

George Garabedian

17 Trowbridge Street

Chronicle, Dramatic Club, Golf Team

"Silence is the virtue of the wise."

"Pete," who plans to enter Northeastern School of Engineering, will long remember Mr. Petralia's Spanish classes. He enjoys bowling and working with cars.

Walter Edward Gately

26 Waldo Road

Track

"Go man, go!!"

"Walt" will attend Northeastern next fall. He is an avid Duke Ellington and Symphony Sid fan. He will longest remember the many times he was late for school.

W. Gregory Gebow

229 Pheasant Avenue

Football

"A mighty hunter, he"

"Greg" will always remember the great times in the football locker room. His favorite outside activities are cars and hunting. "Greg" plans to attend East Coast Aero-Technical School after graduating.

Ida Marie Gechijian

43 Bradley Road

G. A. A., Gilbert and Sullivan, Chronicle

"Blessed are the small for they can grow no smaller."

Vivacious and fun-loving "Ida" plans to attend Boston University next year. Ida likes skating and dancing. Miss Barry's famous words "taisez-vous" will always be remembered.

George Geragosian

69 Broadway

"Let George do it."

"Jerry" is interested in electronics and a variety of sports. He will always remember A. H. S. and all his friends.

Kenneth Ghostlaw

45 Hilton Street

Honor Roll, Basketball, Baseball, Track

"Play up, play up, and play the game."

Sports-minded "Kenny" participates in track and is on the basketball and baseball teams. "Kenny" will be at Tufts studying engineering next year.

Patricia Ann Grant

34 Milton Street

Honor Roll, Gilbert and Sullivan, G. A. A., Chronicle, Year Book Committee, Glee Club, Tennis

"If I rest I rust."

"Pat" is planning to attend a junior college next year. Miss Cassone's stenographic class and Mr. Einzig's chorus class will be long remembered.

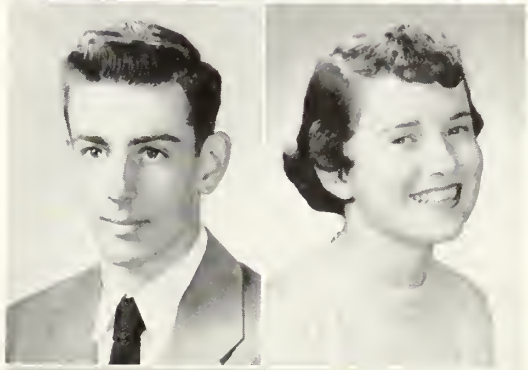

Catherine Margaret Green

30 Amsden Street

G. A. A., Bowling, Year Book Committee, Modern Dance

"Her eyes as stars of twilight fair."

"Cathy" will be training next September at Mt. Auburn. She will always remember Mr. Petralia's Spanish class. Bowling, dancing, and ice-skating are "Cathy's" favorite activities.

Robert Francis Green

90 Milton Street

Baseball

"What care I what chance betide."

"Bob," a baseball enthusiast, will long remember Mr. Petralia's Spanish class. Upon completing Boston University next year "Bob" plans to go into newspaper work.

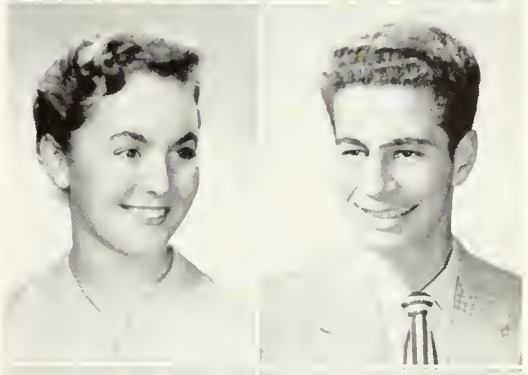

William D. Green

54 Brattle Street

Football, Chess Club

"Earnestness commands the respect of mankind."

"Ace," who plans to attend Tufts next year, enjoys automobiles and will long remember the laboratory periods in chemistry.

Donald Prescott Grinnell

40 Oakland Avenue

Varsity Football, Varsity Hockey

"With his eyes in flood with laughter."

Friendly "Griz" is interested in sports. He hopes to go to Alaska after graduating. Arguing with Mr. Danforth about the Red Sox will be long remembered.

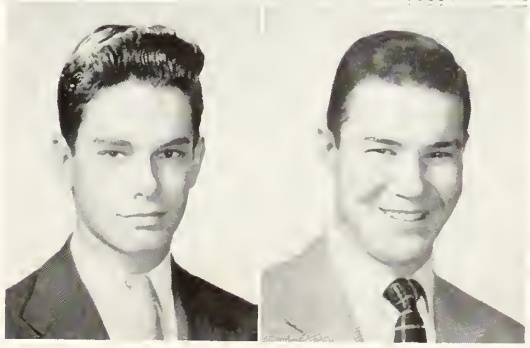

Joan Guardabasso

56 Silk Street

Basketball, Badminton

"There is nothing so popular as kindness."

Joan will always remember Mr. Kotchin's driver training class. Roller-skating is her favorite outside activity. Next year she will be training at Peter Bent Brigham.

Sandra Hale

12 Mystic Bank

Honor Roll, G. A. A., Tennis, Bowling, Badminton, Chronicle, Year Book Committee

"Gentle in manner and firm in reality."

"Sandy" enjoys ice-skating and bowling, and plans to attend the University of Massachusetts. She will long remember the G. A. A. initiation and Mr. Kapff's homeroom.

Lawrence Earl Hardin

10 Wourse Street

"A kind heart is a fountain of gladness."

"Larry," a skating enthusiast, plans to be a mechanic. His most lasting memories of A. H. S. will be of Mr. Arthur's printing class.

Gerry Albert Harrison

233 Massachusetts Avenue

"To be at ease takes genius."

"Gerry" will always remember Mr. Coletta's art class and all his friends at A. H. S. For the future "Gerry" plans to own his own business.

Barbara Ann Harvey

64 Oxford Street

Honor Roll, G. A. A., Gilbert and Sullivan, Tennis

"The happy gift of being agreeable."

Friendly Barbara enjoys football and hockey games and writing late slips in Mr. Downs' office. She plans secretarial work for the future.

Charlotte Frances Hawkes

8 School Street

"They serve God well, who serve His creatures."

Well-liked "Scottie" will be training next year at Mt. Auburn. She will always remember driver training with Mr. Kotchin and the day she went for her license.

William Rhodes Hayden

1 Gilboa Road

"A good sport, a wonderful friend."

"Bill" enjoys hockey, other sports and cars. He will attend Wentworth next year. Mr. Kemp's chemistry class will be long remembered.

John Francis Hayes

16 Colonial Drive

"Work is alone noble."

"Jack" is undecided as to his future and is looking forward to graduation. He is a hockey enthusiast and enjoys working at a gas station.

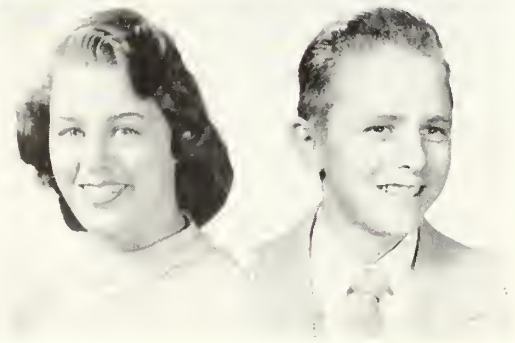

Judith Thail Hayes

125 Medford Street

Vice-President, Student Council, Glee Club, Gilbert and Sullivan, Chronicle, Bowling

"She greets them smiling, one and all."

Cheerful "Judy" is heading for Newton-Wellesley Hospital. Her favorite activities are skating and writing to a "leatherneck." She will long remember the hockey games.

Robert Joseph Hazelton

7 Moulton Road

"A mild cyclone is on its way."

"Hazy" is headed for Northeastern. He will long remember his acquaintances at A. H. S. After graduation he plans to go to Europe.

Cornelius L. Hensel

140 Scituate Street

Basketball, Baseball

"To lose the game without loss of faith is victory."

"Neil" plans to attend Northeastern after graduating. His favorite activities are baseball and basketball. He will long remember the Tech Tourneys.

Louise Edna Hicks

4 Chester Street

Dramatic Club, Bowling

"Much wisdom often goes with fewest words."

"Pinkie" is planning to attend Forsyth Dental College. Skating, swimming, and golf are a few of her outside activities. She will always remember Miss Binnig's shorthand class.

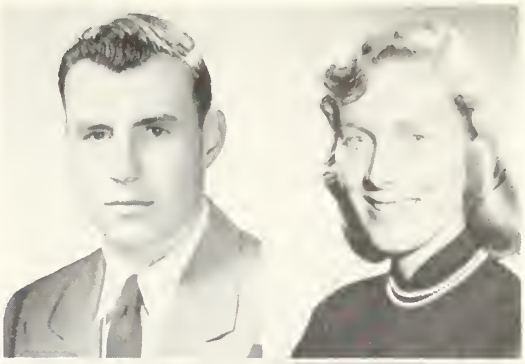

Janet Lee Higgins

58 Orvis Road

Secretary G. A. A., Co-Head Cheerleader, Field Hockey, Basketball, Softball, Chronicle, Fine Arts Club, Bowling

"Isn't life fun?"

"Swish" plans to attend Framingham. She will long remember all her friends at A. H. S. and the Sock Hop in her junior year.

Lorraine Jean Holland

201 Mystic Street

Gilbert and Sullivan

"My heart is like a singing bird."

Petite "Marie," who plans to follow a career in nursing, will never forget the fun she had in Mr. Einzig's chorus class. She likes to skate.

David Hollingsworth

206 Wachusett Avenue

Track, Camera Club, Baseball

"Learning, that cobweb of the brain."

"Dave" plans to enter the Air Force next year. He enjoys sports and photography. He will long remember his two years with Mr. Courtney.

Eileen Marie Houlihan

15 Glenburn Road

Bowling, Dramatic Club, Gilbert and Sullivan

"She is little with quietness of manner."

Friendly Eileen enjoys skating and will always remember Mr. Kemp's "Herman." Next fall she will enter Boston College to study nursing.

Priscilla Anne Hoyt

23 Sawin Street

Dramatic Club, Gilbert and Sullivan, Tennis, G. A. A.

"As merry as the day is long."

"Pussy's" favorite activity is roller-skating. She will long remember Mr. Petralia's Spanish class. "Pussy" intends to become a nurse.

Joseph John Hunt

38 Bates Road

"Industry is a lodestone to draw all good things."

Joseph is undecided as to his future. His favorite activity is stock car racing. He will long remember his classes with Mr. Delaney.

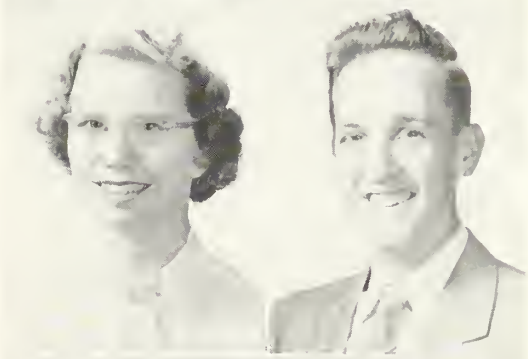

Elaine Mary Hurd

9 Teel Street

Girls' Bowling, G. A. A., Softball

"Man has his will, but woman has her way."

Elaine plans to attend Chandler's Business School next year. Dancing is her favorite activity. She will long remember the wonderful friends she has made at A. H. S.

William Francis Hurley

17 Draper Avenue

Honor Roll

"The hand that follows intellect can achieve."

"Billy" plans to be a machinist when he graduates. His favorite activities are football and baseball. He will long remember all his friends at A. H. S.

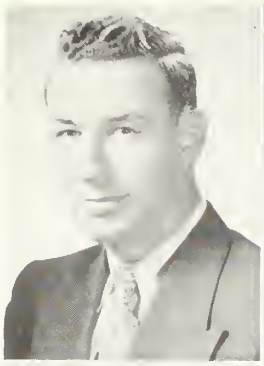

David Arthur Hutchinson

36 Micheal Street

Football, Gilbert and Sullivan

"Plough deep and straight with all your power."

"Hutch" is headed for the Stockbridge School of Agriculture next year. He enjoys hunting and will long remember Mr. Delaney's classes.

Eleanor Rose Hutchinson

156 Park Avenue Extension

G. A. A., Bowling

"A good heart is better than all the heads in the world."

Eleanor is planning to attend an airline school after graduation. She enjoys roller-skating and dancing. She will long remember her three years with Miss Binnig.

Virginia Marie Hutchinson

10 Murray Street

Honor Roll, Dramatic Club, Gilbert and Sullivan, Glee Club, Chronicle, Orchestra

"Her song dispels all care!"

Next year will find "Ginny" at Simmons majoring in science. She enjoys music and will long remember the Gilbert and Sullivan rehearsals.

Florence Stella Iovanna

38 Grafton Street

"Coming in on a wing and a prayer."

"Flo," who wants to be an airline hostess, will continue her study at Mt. Ida. The most pleasant memory of A. H. S. will be the many friends she made.

Eleanor Joan Jablonski

19 Fordham Street

Honor Roll, Gilbert and Sullivan

"She shall have music wherever she goes."

"Ellie," who is seen singing in assemblies, would like to be a professional singer when she leaves A. H. S. The memories of Miss Krastin's English class will linger long after she graduates.

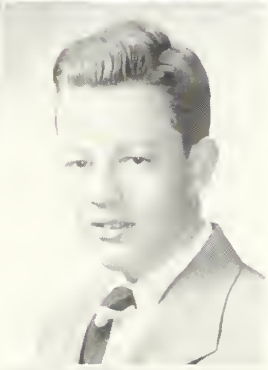

George Jamieson

43 Williams Street

Golf

"For what should men do but be merry."

Bentley will beckon "Gig" next year. Golf and football are his favorite outside activities. He will hold great memories of Mr. Wallace's first year bookkeeping class and the study hall.

Berjig Javian

359 Mystic Street

Fine Arts Club, Modern Dance, Tennis, Gilbert and Sullivan, Ping Pong, Bowling Club, G. A. A.

"On with the dance."

"Bej," whose favorite activities are dancing, fishing, and motorcycling, plans to enter Massachusetts Art. Mr. Coletta's classes and lectures will highlight her memories of A. H. S.

Barbara Sue Johnstin

98 Quincy Street

Honor Roll, Latin Club

"A sweet, attractive kind of grace."

Barbara, who was fortunate enough to have nine study periods in her senior year, will always remember English III with Miss Brown. Next year we will find her at Katharine Gibbs.

Carole E. Jonah

40 Oxford Street

Gilbert and Sullivan, G. A. A., Modern Dance, Glee Club, Tennis, Bowling, Basketball, Chronicle, Year Book Committee

"The mirth and fun grew fast."

Carole, who was always so busy in A. H. S., will always remember Mr. Einzig's Chorus Class, and the day she wore knee socks. The fall of 1954 we will find Carole at Lesley.

Eleanor L. Jones

54 Aerial Street

Basketball, Bowling

"Life is what you make it."

"Ellie" plans to attend Wilfred in '54. The highlight of her A. H. S. career will be Mrs. Bray's junior English class and the hockey games.

Phyllis I. Kane

49 Tanager Street

Softball, Basketball, G. A. A., Bowling Club

"When any mischief has begun, she's always there full of fun."

Sparkling "Pepsi," often seen dancing at the "Rec," will set her goal for Mt. Ida next fall. She will always remember the fun she had at the "Tech Tourney."

Norma M. Kazanjian

46 Mystic Valley Parkway

Dramatic Club, Bowling Club, Basketball

"Her quiet aspect does defy that gleam of mischief in her eye."

"Norm" will never forget needing to sit on books to reach the typewriter in Miss Binnig's class, nor her stage fright before the play, "Our Miss Brooks."

Carol Ann Kearney

152 Cedar Avenue

G. A. A., Modern Dance, Bowling Club, Girls' Glee Club

"As carefree as an autumn breeze."

Carol hopes to enter Lasell in '54. She is active in the Modern Dance group and likes skating. She will always remember the experiments in Mr. Kemp's biology classes.

Eleanor Diane Keefe

1 Richfield Road

"Rec" Committee, Modern Dance, G. A. A., Chronicle, Basketball

"Whatever is popular deserves attention."

"El" will never forget A. H. S.'s beating Watertown for the basketball championship. Eleanor plans to be a department store buyer and will attend the University of New Hampshire.

Donald Grant Kelchner

47 Palmer Street

National Rifle Association

"The true ship is the ship builder."

"Useless" is very interested in boatmaking—both full size and scale models. Among his memories of A. H. S. will be the amusing math and science classes.

Edward A. Kasparian

259 Mystic Street

Track, Gilbert and Sullivan

"I must go down to the sea again."

"Anchors aweigh" for "Casper" next year with our fighting Blue Boys. While still in civies, he enjoys football and hockey. He will always remember Mr. Fusco's history class.

Martin Joseph Keane

5 Ramedel Court

"All is merry when men dance."

"Marty" plans to enter Wentworth next year. He will always remember his art classes with Mr. Coletta and the Gilbert and Sullivan Club.

Jean Ellen Keatley

37 Henderson Street

Bowling Club, Chronicle

"A light heart, a carefree manner!"

Jean plans to enter a nurses' training school in the future. She enjoys playing on the bowling team and ice-skating. Jean has fond memories of her sixth period study.

Lois M. Keefe

29 Pine Street

G. A. A., Field Hockey, Year Book Committee, Chronicle, Bowling

"A truer, nicer girl I have yet to meet."

Lois will always remember the football games, Mr. Courtney's business organization classes, and her driving lessons. Next year will find her studying at Burdett.

Stephen Francis Kelleher

592 Summer Street

Honor Roll, Football, Basketball, Golf, Gilbert and Sullivan

"His hair stood upright like porcupine quills."

"Munger" considers bowling his favorite outside activity. His junior typing class with Miss Thompson will never be forgotten by him. He will be at Bentley's next year.

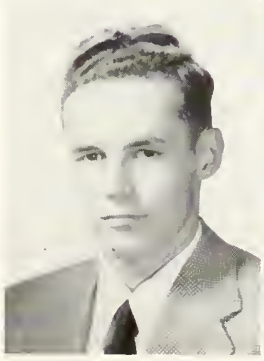
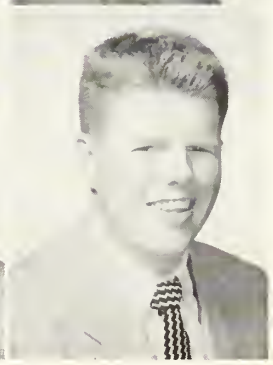

Carol Ann Kelly

2 Whittemore Street

Basketball, Chronicle, Year Book Committee, Bowling Club

"Her eyes are sapphires set in snow."

Popular Carol, who loves swimming and dancing, will be seen at Bates next year. Working in the guidance office every day is the thing she will remember longest about A. H. S.

Robert Joseph Kelly

5 Swan Street

Football, Baseball, Hockey, Gilbert and Sullivan

"Nothing is more silent than greatness."

Athletic "Kell" loves all sports. He will always remember Mr. Courtney's business organization class. The Merchant Marine Academy is where "Kell" is headed after graduation.

Charles A. Kendrick

11 Murray Street

Gilbert and Sullivan, Glee Club

"Ask and learn."

"Charlie" is very interested in cars and sports. When he graduates, he will attend Northeastern to study engineering. His foremost memories of A. H. S. are of the Gilbert and Sullivan plays and of Mr. Einzig.

Joan A. Kennedy

27 Fayette Street

Gilbert and Sullivan, G. A. A., Bowling Club, Girls' Glee Club, Field Hockey, Basketball

"Laugh and the world laughs with you."

Fun-loving Joan enjoys dancing and sports. It is doubted that she will ever forget Mr. Cavalieri's math class. Joan plans to be a nurse.

Daniel Kenney

268 Renfrew Street

Track, Golf, Discussion Club, Basketball, Baseball

"To thirst for knowledge."

"Danny" plans to attend Tufts to study chemical engineering. With his wonderful personality, he will surely be successful. "Danny" will long remember Mr. Skinner's mechanical drawing class.

Joyce M. Kenniston

184 Newport Street

Dramatic Club, Softball

"I am in a holiday humor."

Dancing and roller-skating are Joyce's favorite activities. Something she will *never* forget is Miss Binnig's Stenography II class. Joyce plans to be a secretary after she graduates.

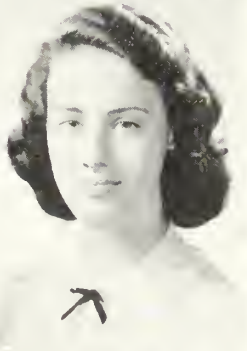

Judith Natalie Kerivan

40 School Street

Dramatic Club President, Art Club, Chronicle, Year Book Committee, Modern Dance

"All the world is a stage."

Versatile "Judy," who loves swimming and horseback riding, will never forget Mr. Coletta's art classes. She hopes to make acting her career. Good luck, "Judy"!

Avis J. Keyes

10 Field Road

Honor Roll, Gilbert and Sullivan, Art Club, Bowling Club, G. A. A., Year Book Committee

"A gentle maid by gentle deeds is known."

Avis is striving toward a career in commercial art. Dancing and swimming are her favorite activities. Her fondest memories are driver training and decorating for the Junior Prom.

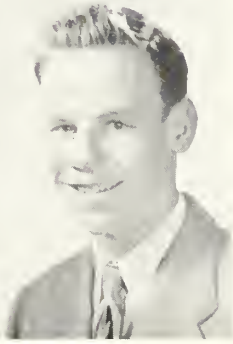

Eleanor Clare Kiley

16 Wyman Terrace

G. A. A., Gilbert and Sullivan, Bowling Club

"Though she's quiet, one knows she's there."

"Ellie," a roller-skating enthusiast, hopes to be a private secretary sometime in the future. She will always remember Mr. Lowder's history class and the football games.

Joseph Francis Kilmartin

45 Arnold Street

"And why should life all labor be?"

Baseball and football are "Joe's" favorite outside activities. He will long remember Mr. Delaney's classes. After graduation he plans to enter the automotive trade.

Janice E. King

134 Washington Street

Honor Roll, Gilbert and Sullivan, Chronicle, Field Hockey, G. A. A., Year Book, Bowling, Basketball

"Glad that I live am I."

Vivacious "Jan" plans to attend Katharine Gibbs Secretarial School. She enjoys spectator sports immensely and will long remember losing her voice for the cause of the A. H. S. football team.

Robert Francis Krepelka

79 Appleton Street

Vocational Student Council

"Stand by to crash."

"Chuck" plans to go into diesel training. He is greatly interested in stock car racing. "Chuck" will long remember Mr. Delaney's English classes and his many friends at A. H. S.

Edwin E. Larsen

113 Gray Street

Baseball

"Quiet, willing, and able."

"Eddie" plans to attend Lowell Textile. An enthusiast for all sports, he actively engaged in A. H. S. baseball. In his memories, a certain mouse in Mr. Kapff's room will remain foremost.

Eleanor Ann Laurendeau

52 Brooks Avenue

Bowling, Basketball

"Happy I am, from care I'm free."

We will never forget "Ellie's" enthusiasm at the football games. Her charming personality will greatly add to her certain success at Katharine Gibbs next year.

Cynthia L. Lawson

63 Broadway

Honor Roll, Basketball, Field Hockey, Bowling, Gilbert and Sullivan, Student Council, Girls' Athletic Association

"She moves like a goddess, and looks like a queen."

Popular "Cyn" will train at Deaconess Hospital. She greatly enjoyed her street car rides to school. We will never forget her wonderful spirit and her friendly, warm smile.

Janet Faye Kirschbaum

35 Venner Road

Honor Roll, Gilbert and Sullivan, Latin Club, Student Council

"A friend to all."

Friendly "Kirschie" regards her junior year as THE BEST. During that year she developed a great interest in Milwaukee. She'll be a campus co-ed at Bates next year.

John William LaBelle

13 Woodland Street

President Student Council, Captain Varsity Track, Co-Captain Varsity Cross Country, Varsity Football, Year Book Committee, Spring Track

"He was a leader of leaders."

"Billy" will be remembered as one of our most popular and athletic classmates. His personality and track ability have won him many friends and honors. "Good luck" in college, "Bill."

Leonard Edward LaRue

40 Bowdoin Street

"To rest is a science."

"Lenny" plans to enter the Marines after graduating. His classmates will long remember his popular smile and friendly humor. Good luck is wished on his every undertaking!

Frederick Leo Lavalle

11 Adams Street

Football, Gilbert and Sullivan

"A blushing Romeo."

"Freddy" will be remembered for his friendliness and performances both on the stage and gridiron. He plans to attend B. C., where he is sure to attain future success.

Audrey Louise Lawton

208 Jason Street

Girls' Athletic Association, Modern Dance, Drum Majorette, "Rec" Committee

"A winning way, a pleasant smile, dressed so neat, and quite in style."

"Pottsy" will long remember her senior year and French with Miss Barry. She plans to attend Colby Junior College where she will undoubtedly win many friends.

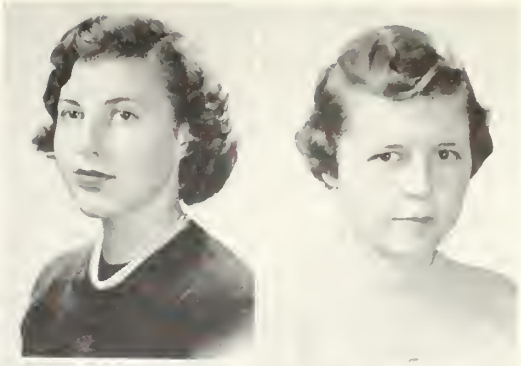

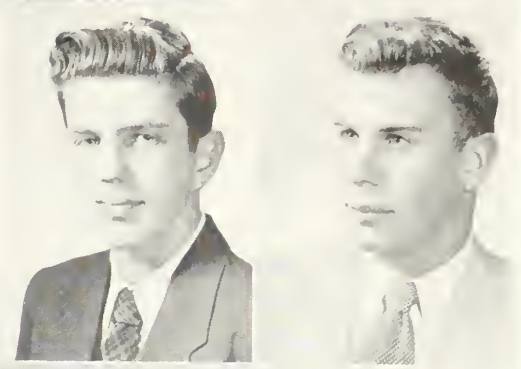

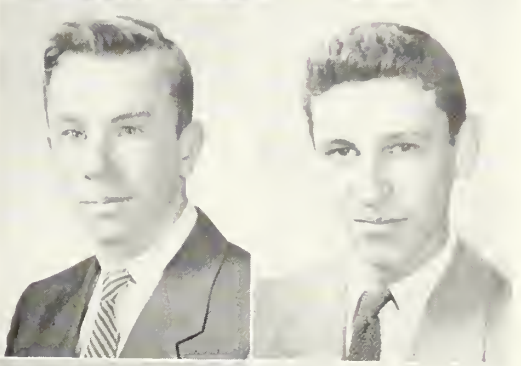

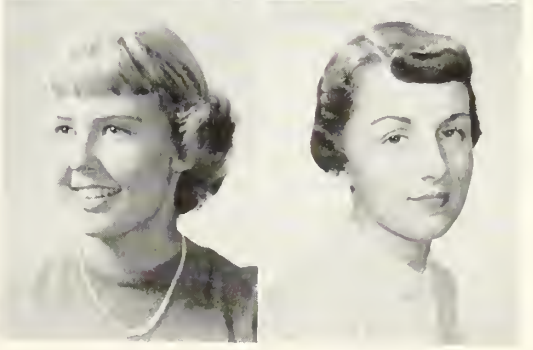

Nancy Ellen Leahy

11 Aberdeen Road

Girls' Athletic Association, Basketball, Softball

"Full of cheer, full of pep, making friends at every step."

"Nance" plans to enter Lasell Junior College next year. She will long remember the Tech Tourney, summers at Gloucester, and the New Year's Eve parties.

Charles Francis LeBlanc

14 Wyman Street

"Hold the fort, I'm coming."

"Charlie's" interests lie in swimming and roller-skating. He plans to enter construction work next year. "Charlie" will remember longest how easy life seemed before graduating from high school.

Joan Marie LeBlanc

45 Maynard Street

Girls' Athletic Association, Gilbert and Sullivan, Tennis, Chronicle

"A fine head of hair adds beauty to a good face."

"Jonni," who possesses a lovely smile, will attend International Business Machines School next year. She will long remember Business Organization with Mr. Wallace and her whole enjoyable high school career.

Ernest Joseph Legee

22 Rhinecliff Street

Fine Arts Club

"The true work of art is but a shadow of perfection."

Artistic "Ernie" expects to go into Commercial Art. He will never forget his experiences in Drawing GI, nor Miss Krastin's English class. His ready friendliness has won him many friends at A. H. S.

Jacqueline Mae Legee

17 Norcross Street

"A wee bonny lass."

"Jackie," who plans to enter Boston University and hopes some day to enter the field of retail buying, enjoys golf and dancing. Her liveliness will be missed by many.

Diana Reed Lence

441 Mystic Street
Honor Roll

"Fairest and best-adorned is she whose clothing is humility."

Diana is very interested in Animal Husbandry and plans to attend the University of Massachusetts. An excellent horsewoman, she will surely be very successful in her future career.

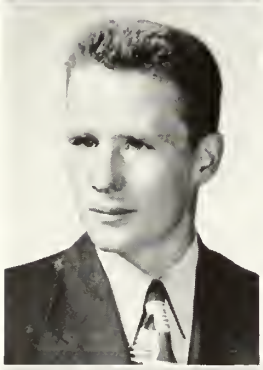

Richard Patrick Leonard

25 Berkeley Street

Captain Golf Team

"Wonderous acts for a little man."

"Mousey" will attend the University of Massachusetts next year. He will long be remembered for his great golf talent and his furious "cork fight" in the chemistry laboratory.

James Lewis

71 Cleveland Street

Track, Baseball, Basketball

"Every day is too long to one who is in a hurry."

"Shorty," who enjoys fishing as an outside activity, will long remember 1:45 at A. H. S. He will never forget Mr. Johnson's fifth period history class.

Judy Lewis

50 Claremont Avenue

"Who doesn't like to flirt a little?"

Fun-loving "Judy" plans to become a nurse and attend Mount Auburn Hospital. She will long remember the hockey tournament of '52, and "our" Mr. Eaton's mathematics class.

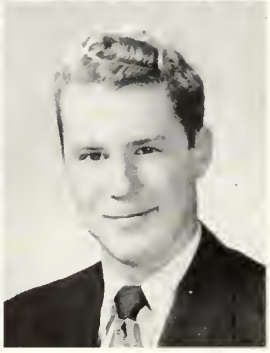

John William Libby

129 Hillside Avenue

Track

"Youth comes but once in a lifetime—make the most of it."

John, who wishes to become a draftsman by studying at Northeastern, especially enjoys swimming and dancing. He will never forget the Senior Prom when his car broke down at 12 o'clock.

Paul Alfred Ligor

65 Wollaston Avenue

Football, Baseball

"Time and tide wait for no man."

"Freddie," who plans to study real estate at Northeastern next year, will never forget the difficulties he had getting to school on time.

Annette Loud

19 Webcowet Road

Dramatic Club, Girls' Athletic Association

"The quiet do the best in the world."

Likeable Annette, whose favorite outside activity is swimming, plans to become a comptometer operator. Mr. Wallace's business classes will long be remembered by her.

Alice Helen Lowell

260 Broadway

Girls' Athletic Association, Dramatic Club, Discussion Club

"Her happiness is ever present."

Alice enjoys roller-skating and swimming in her leisure time, and will never forget Miss Rounds' Latin classes. She will always remember her friends at A. H. S.

Joan I. Lucarelli

12 Dothan Street

Bowling, Girls' Athletic Association

"A happy soul is a great attraction."

"Joni," whose favorite outside activities are dancing, bowling and swimming, plans to attend Boston Clerical. She will long remember Mr. Wallace's first-year bookkeeping.

Robert Gerard Lynch

20 Colonial Drive

"I speak to thee in silence."

"Bob," who is headed for Boston University to study business, will always remember the good times at A. H. S. sports events. He will never forget Mr. Gibbs' bookkeeping class.

Stanley S. Locke

25 Windermere Avenue

Chronicle, Chess Club, Projector Operator, Cross Country

"The secret of success is constancy to purpose."

"Junior," who enjoys skiing, plans to attend Andover Academy next year. He will long remember the fun he had in study hall—ten periods a week! !

Marjorie E. Lowe

99 Glenburn Road

Field Hockey, Girls' Athletic Association, Gilbert and Sullivan, Chronicle, Year Book, Basketball, Bowling

"Much mirth and no sadness."

Vivacious "Margie," whose favorite activities include swimming and skating, plans to train at Mary Hitchcock Hospital. Driver training and the football games will be top-most among her memories of A. H. S.

Eugene Davis Lucarelli

108 Medford Street

"His talk was like a stream which runs."

"Luke," who enjoys sports and dancing, plans to attend Burdett next year. The good times he had in Mr. Sampson's class will remain longest in his memories.

Helen Elizabeth Lyman

12 Norfolk Road

Gilbert and Sullivan, Bowling, Year Book, Girls' Athletic Association, Fine Arts

"Those curious locks so aptly twined."

Popular and fun-loving "Red" plans to attend Middlebury College. She will always remember her experiences in driver training and Mr. Eaton's Mathematics III classes and his "tempus fugit."

Patricia Ann MacDonald

31 Fountain Road

"'Tis good-will makes intelligence."

"Pat" enjoys roller-skating, dancing and swimming. She will long remember Miss Manning's sophomore English class. Next year she hopes to work at the First National Bank.

Gladys Jean MacPhail

7 Jason Terrace

Chronicle, Bowling, Tennis

"She was meant for happy thoughts."

"Gladie" will be found next year at Boston Clerical. Swimming, bowling, and dancing are included among her outside activities. Mr. Wallace's classes will not be quickly forgotten.

Mary Jane Mahoney

136 Webster Street

G. A. A., Gilbert and Sullivan, Bowling

"Where words are scarce, they are seldom spoken in vain."

Miss Krastin's junior English class and shorthand with Miss Cassone will never be forgotten by fun-loving "Honie," who is planning to attend Katharine Gibbs.

Barbara Mandis

125 Park Avenue

Field Hockey, Basketball, Softball, Student Council, G. A. A., Gilbert and Sullivan

"She scatters enjoyment."

Popular "Greek," a member of the student council, is planning to attend the University of Massachusetts. She will never forget chemistry with Mr. Kemp or Miss Rounds' junior homeroom.

Richard Mardigian

31 Windermere Avenue

Track Team

"A man of genius and of worth."

Next year will find "Reggie" at Tufts. Chemistry class with Mr. Boyle and "Doc's" cross country course are tops on his list of A. H. S. memories.

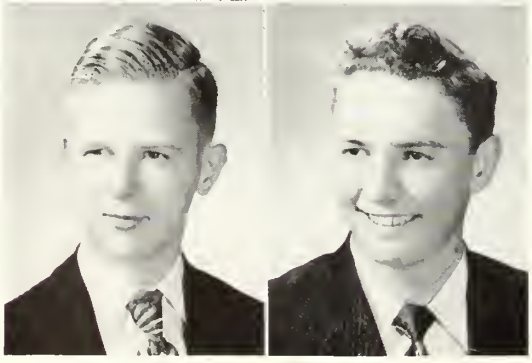

Walter Louis Martin

41 Kilsythe Road

Chess Club, Discussion Club, Book Reviewers, Motion Picture Projection Club

"I ask to know."

Walter, whose favorite outside activities are camping and photography, plans to attend Northeastern to study chemical engineering. His three years in Mr. Eaton's classes will never be forgotten.

Patricia Kathryn Magurn

841 Concord Turnpike

Gilbert and Sullivan

"You are sweeter than sweet honey."

Katharine Gibbs is in the future for "Pat." She will always remember Miss Rounds' junior homeroom and those dreaded Oral English talks!

Esther Marie Malone

12 Park Street

Gilbert and Sullivan, G. A. A., Tennis, Softball

"There is mischief in this girl."

Esther, whose favorite activities are bowling and dancing, plans to attend Malden School of Nursing. She'll long remember Miss Rounds' junior homeroom and Miss Binnig's Stenography 1.

Arthur George Manley

7 Upland Road West

Track, Cross Country, Spring Track

"Life is short—run it well."

"Buddy," who is planning to attend Wentworth Institute, will never forget Mr. Danforth's mechanical drawing class. Among his favorite activities are auto mechanics and marathon running.

Ruth Elizabeth Mariner

199 Park Avenue

G. A. A., Modern Dance, Glee Club

"Silence never betrays you."

Next year we will find "Ruthie" at the University of Massachusetts. She will long remember Mr. Sampson's math class and working in Mrs. Moffatt's office.

George Maskell

8 Walnut Terrace

"Oh men, what a distraction!"

It's University of Michigan next year for goodlooking "Jim," who's planning to take up agriculture. The shop classes in his junior and senior years won't be quickly forgotten.

Lorriane Matigian

72 Winter Street

Art Club, Chronicle, G. A. A., Bowling, Gilbert and Sullivan

"A smile that won't rub off."

"Smiley," who loves parties and dancing, plans to take up psychology at Boston University. She will always remember the good times in Mr. Fusco's classes.

Barbara Jean May

138 George Street

G. A. A.

"A still small voice."

Barbara, who at present is undecided about her future, will long remember Miss Kelly's typing II class. Ice-skating and swimming are her main enjoyments.

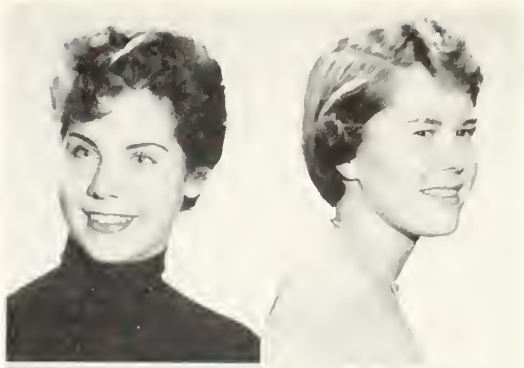

Robert B. McCarthy

12 West Street

"Humor is the perfection of poetic genius."

"Mac," who plans to work up in Alaska next summer, will long remember Mr. Arthur's printing class. Basketball and football take up most of his free time.

Arthur M. McCoy

81 Hillside Avenue

"No care beyond today."

"Red," a hunting enthusiast, will be found at Tufts College next year. He'll never forget the good times he had in Mr. Miller's chemistry lab.

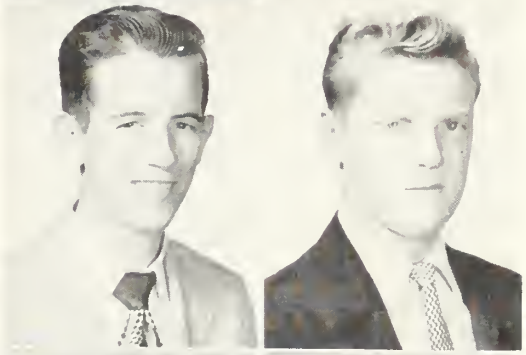

F. Eileen McHugh

9 Henderson Street

G. A. A., Chronicle, Bowling Team

"Meals were made for eating, not for talking."

In the future, we'll hear "Eatzie's" pleasant voice as a telephone operator. The fun during the football games and Tech Tourney will remain vivid in her memories.

Edith Jane McKelvie

116 Mt. Vernon Street

Chronicle, Art Club, G. A. A., Bowling, Gilbert and Sullivan

"Amiability shines by its light."

"Edie" has chosen retail buying as a future career and will be found at Boston Clerical. The interesting history classes with Mr. Lowder will remain vivid in her memories.

Charles W. McKinney

24 Wildwood Avenue

"Go West young man, go West!"

"Buddy," although an avid sports fan, finds his trips to Michigan are much more interesting. He will never forget Mr. Delaney's classes.

Judith Ann McLaughlin

15 Orlando Avenue

Modern Dance, Gilbert and Sullivan, G. A. A., Cheerleading, Art Club, Chronicle

"Bright as fair sunshine after winter's storm."

Likeable "Judy" is bound for Emerson College to study speech therapy. Her racing with the 8:15 bell every morning will never be forgotten.

Richard A. McLaughlin

23 Varnum Street

Hockey

"Anchors aweigh!"

"Mac" plans to join the Navy after graduation. Fixing cars consumes most of his spare time. He will long remember the good times in printing classes.

Alan P. McMahon

243 Florence Avenue

Camera Club

"Into the wild blue yonder."

The Air Force will have first priority to "Al" who plans to attend its school in Nevada. Miss Wakefield's World History class will remain uppermost in his memories.

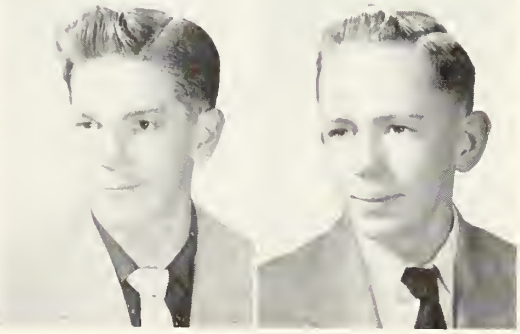

Alice P. McMahon

104 Scituate Street

Field Hockey, Basketball, Softball, G. A. A., Chronicle, Bowling

"Youth is full of sport."

Regis-bound "Mickey" is a valuable asset to girls' sports. Her incentive and team spirit have been an important factor in many of A. H. S.'s victories.

Ruth Patricia McSweeney

12 Wyman Street

Chronicle, Gilbert and Sullivan, G. A. A., Bowling

"When Irish eyes are smiling."

"Pat," who will attend Boston University, spends most of her free time ice-skating. Blushing moments in Mr. Petralia's Spanish classes are among her recollections of A. H. S.

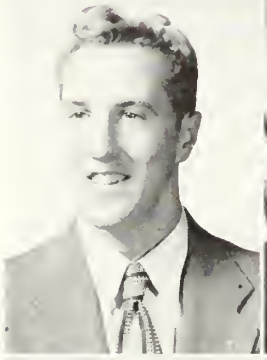

Robert Allen McSorley

26 Fisher Road

Cross Country, Indoor Track, Spring Track, Camera Club

"The best race hasn't been run."

"Mac," who is invaluable to "Doc" McCarthy, will never forget the years he ran for A. H. S. He is an avid golf fan. Bound for Dartmouth, he'll study drafting.

Rose Ann Melin

42 Newcomb Street

Gilbert and Sullivan, Tennis, Chronicle

"Her voice was ever soft."

Rose will be a capable secretary next year because of her never-to-be-forgotten classes with Miss Binnig. Golfing is her favorite pastime.

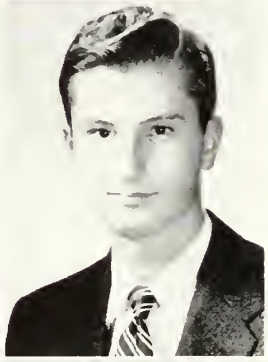

Richard J. Miano

488 Summer Street

Track, Basketball

"By and by is easily said."

"Dick," an avid sports fan, will pursue the study of engineering at Northeastern upon graduation. He will long remember Mr. Lowder's "crazy" sophomore homeroom.

David Edward Miller

42 Frost Street

Rifle Club

"Praise the sea but keep the land."

"Dave," whose interests lie in the Rifle Club and sailing, will always remember his chemistry lab periods. Next year he plans to attend Tufts College.

Florence C. Miller

3 Laurel Street

Bowling

"Kindness is wisdom."

"Fluffy," who will go into office work next year, will long remember Miss Forsyth's foods class. Favorite among her outside activities are bowling and skating.

Robert H. Miller

95 Paul Revere Road

Track, Cross Country, Basketball

"Those move easiest who have learned to dance."

Well-liked "Eskey" is undecided as to whether he will join the Marines or attend Wentworth College after his graduation. He will long remember the "Rec" dances.

Thomas Leate Miller

5 Perth Road

Student Council

"Work has its own reward."

Adventurous "Tom" plans to trap in Alaska after he graduates. He is a member of the Vocational Student Council. He enjoys all outdoor sports.

Eugene David Mirabello

58 Winter Street

Captain of Baseball, Basketball, Track

"He beats thee 'gainst the odds."

"Yip," captain of our baseball team, plans to attend Michigan State College next year. Among his memories of A. H. S. is Mr. Sampson's Math II class.

Marcia Washburn Moltman

2 Stevens Terrace

Honor Roll, Dramatic Club, Field Hockey, G. A. A., Gilbert and Sullivan, Chronicle Staff, Latin Club, Year Book Committee

"Ad astra per aspera."

Marcia, an honor roll student, will be at Radcliffe next year. Foremost among her memories of A. H. S. are Miss Rounds' Latin classes.

Barbara Ruth Morrison

56 Crosby Street

Honor Roll, Dramatic Club, Book Reviewers Club, Latin Club

"A cheerful smile is worth its while."

Simmons College is "Barbie's" destination next year. She will take with her memories of French and the Dramatic Club plays.

Fred Robert Murphy

1141 Massachusetts Avenue

"He did fly upon the wings of the wind."

Fred, whose interest lies in cars, hopes to enter that field after graduation. He will never forget all that Mr. Lewis has taught him.

John Daniel Murray

19 Perkins Street

"Strike while the iron is hot."

"Jack," whose favorite outside activity is sports, will be found next year at Wentworth. He will always remember Mr. Houston's classes during his sophomore year.

Paul Kevin Nagle

27 Wyman Street

"A workman that needeth not to be ashamed."

Paul, popular automotive senior class president, is a stock car racing enthusiast. His plans no doubt include automobiles. Mr. Delaney's jokes will remain longest in his memories.

Sally A. Morgan

158 Newport Street

"Haste makes waste."

"Slowpoke" hopes to enter the secretarial field when she graduates. She will long remember Miss Binnig's stenography class.

Roy Joseph Mottla

79 Newport Street

Baseball

"He has the glow that gets you."

Popular "Jigger" plans to enter Holy Cross or the Marines after graduation. He will always remember Mr. Arthur's printing classes.

James Michael Murphy

29 Windsor Street

Football, Track

"No man is his craft's master the first day."

"Jim's" main interests are hockey, football and cars. After graduation he plans to attend Northeastern.

Francis Taft Murray

59 Iroquois Road

Honor Roll, Dramatic Club, Chess, Lunch Room

"There is a deal of deviltry behind thy mild exterior."

Next fall Taft will enter Tufts College to study engineering. He will remember Mr. Eaton's mathematics classes and the baseball discussions in room 3.

Frank Napolitano

23 Sutherland Road

Honor Roll, Baseball, Hockey, Football, Golf

"Each mind has its own method."

"Nap," an enthusiastic sports fan, especially enjoys baseball. He plans to become an agriculturist. Among his memories of Arlington High, most prominent will be the hockey games.

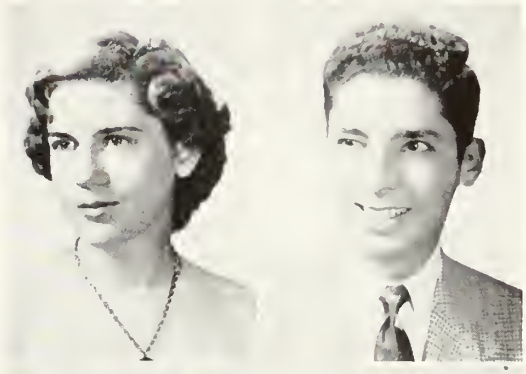

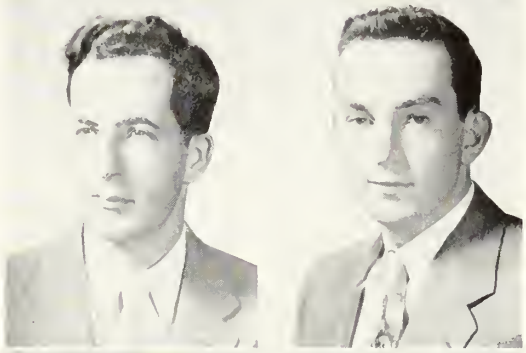

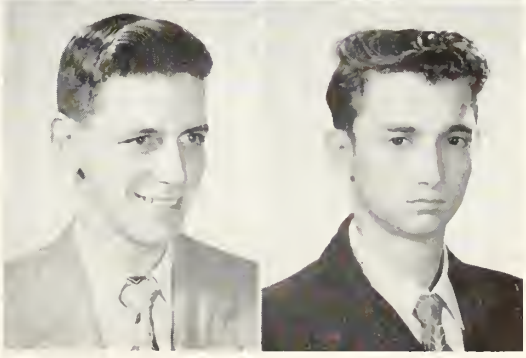

Mehran Nasr

25 Richardson Avenue

Honor Roll, Chess Club, Dramatic Club

"Good qualities are the substantial riches of life."

Mehran, a very popular boy with teachers and classmates, will be at Harvard next year studying medicine. He will always remember his math classes with Mr. Eaton.

Roger E. Nicoll

196 Park Avenue

Chess Club

"He climbs highest who helps others."

"Roge" is bound for Massachusetts Pharmacy next year to become a pharmacist. He will always remember the times he tried to get out of taking gym.

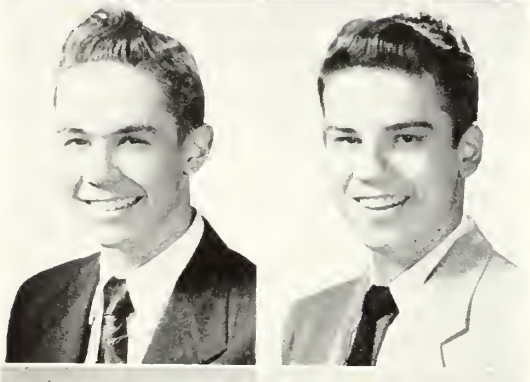

G. Hartley Noble

4 Field Road

Track Team, Dramatic Club

"Let them call it mischief, when 'tis past and prospered 'twill be virtue."

Hartley, our class thespian, will attend Boston University next year. He will remember longest the great times on the track team with "Doc," and the girls at Arlington High School.

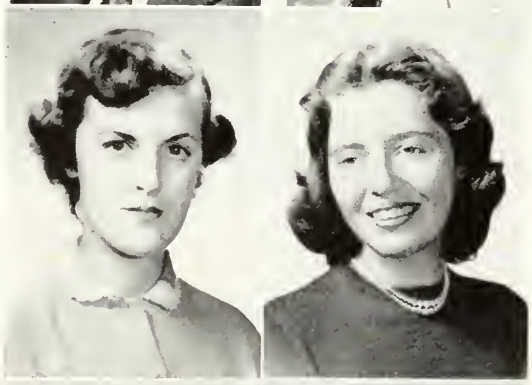

Christine Ann Noel

9 Winter Street

Gilbert and Sullivan, Basketball, Badminton

"Music is the beauty of ages."

"Pinky," a new comer to Arlington, is bound for nursing school next year. She is fond of music and will especially remember the Arlington-Medford football game.

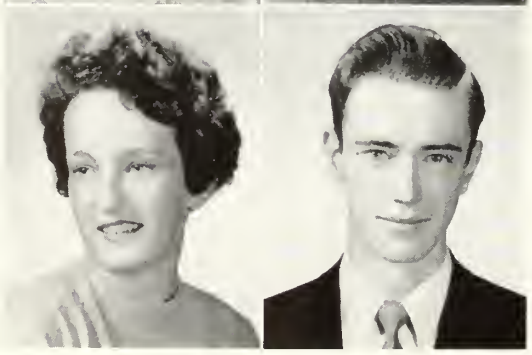

Joan Barbara Nutter

102 George Street

Bowling, Class Basketball

"Her sweet spirit doth lighten our dull ways."

Joan, who is called "Curly" by her friends, hopes to become a comptometer operator. She enjoys watching sports events, and will never forget Mr. Wallace's homeroom.

Stephen Francis Nestor

102 Grafton Street

"Every why must have a wherefor."

"Steve" is bound for Northeastern next year. His favorite outside activities are football and bowling. He will always remember Mr. Jacobsen's math and science classes.

William Karl Nitzsche

123 Rhinecliff Street

Lunch Room

"Either I will find a way or make one."

"Bill," whose favorite activity is enjoying life, will long remember Miss Barry's French class. After a Navy career, he hopes to be with the Federal Bureau of Investigation or State Police.

Charles Richard Nochella

131 Crescent Hill Avenue

"A good sport makes life worth while."

"Nooch" will be Boston University's gain next year. Roller-skating, bowling and basketball are among his favorite outside activities. "Nooch" will always remember typing classes with Miss Cassone.

Carole Ann Noonan

19 Peirce Street

Honor Roll, G. A. A., Gilbert and Sullivan, Field Hockey, Class Basketball, Bowling, Year Book Committee, Chronicle

"Personality, pep and plenty of go."

Carole, an active and fun-loving girl, will attend secretarial school next year. She is fond of sports and dancing and will never forget all the basketball games.

Chester Joseph O'Brien

101 Thorndike Street

Gilbert and Sullivan

"Knowledge exists to be imparted."

Next year, "Chet" will be found at Fitchburg State Teacher's College, majoring in chemistry and social studies. Friendly "Chet" will remember longest the passing time between classes.

James Joseph O'Brien

66 Mary Street

"A rolling stone gathers no moss."

"Jim's" ambitions include a tour of the earth, and with his personality it may well come true. He will always remember the race in the lunch room.

Richard Joseph O'Connell

23 Water Street

Varsity Basketball, Lunch Room Helper

"Think twice before you jump."

"Oke," one of Arlington's best basketball players, plans to go to Wentworth next year. He will long remember the passing time after lunch watching the girls go by.

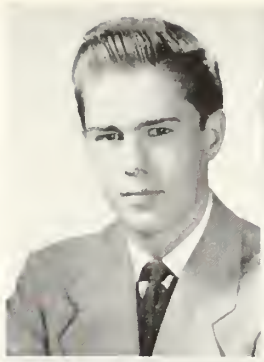

Louise Marie O'Connor

12 Fordham Street

Tennis, Glee Club, Class Badminton

"Born for success, she seemed with grace to win."

Next year, Louise will be found at Framingham State Teachers College, studying to become a sewing teacher. She is fond of ice-skating and will always remember homeroom 31.

Nancy Jane Ogden

28 Belknap Street

Gilbert and Sullivan, Chronicle, Bowling, Basketball

"Silence is most noble to the end."

Nancy will long remember her home management class in her senior year. Her favorite sport is bowling. She plans to be a secretary.

Robert Warren Patrick O'Leary

64 Sunset Road

Baseball, Basketball

"Strike it rich, pal!"

"Bob" enjoys all sports but he likes baseball best. He'll always remember the many friends he has made in A. H. S.

Virginia Kerstin Olson

261 Renfrew Street

Gilbert and Sullivan, Glee Club, Fine Arts Club, Basketball, Year Book Committee, Bowling

"My friends declare that I am a jest."

Fun-loving "Ginnie," who plans to be an English teacher, will be at University of Massachusetts next year. Gilbert and Sullivan rehearsals and chemistry laboratory will be remembered longest.

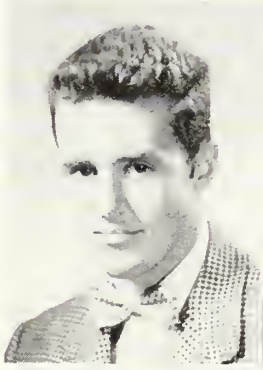

John Xavier O'Neil

15 Lennon Road

Golf

"Riches make themselves wings."

"Johnny" enjoys sports of all kinds. He will long remember all the teachers he has had and all the friends he has made.

Robert Agnew O'Neil

41 Kenilworth Road

Baseball

"Common sense is not so common."

"Bob" plans to attend St. Michell's College next year. His favorite sport is baseball and he will never forget all the teachers at A. H. S.

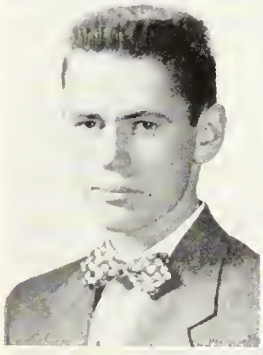

Ann Denise O'Rourke

969 Massachusetts Avenue

Year Book Committee, G. A. A., Class Badminton, Vice-President of Dramatic Club, Chronicle, Honor Roll

"Life is a play."

Vivacious and loquacious, Ann loves to skate as well as act. She will remember her before school periods in homeroom 31 and lunch room periods.

John Francis O'Shea

34 Varnum Street

"He skims the buxom air with silken wings."

John will be off to join the Air Force after he graduates. He is a baseball and basketball enthusiast, and will never forget the friends he made at A. H. S.

Alina Alice Ottoson

370 Gray Street

Honor Roll, A. H. S. Book Reviewers, Dramatic Club, Chronicle, Year Book

"We reap the bounty from her toil."

Radcliffe will profit next year by having Alina. Her chief interest is records and she will never forget the troubles with Dramatic Club rehearsals and "Chinese vahses."

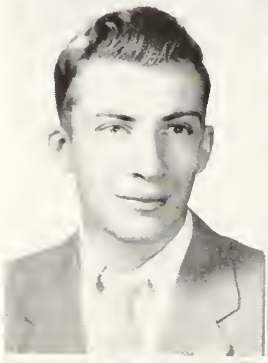
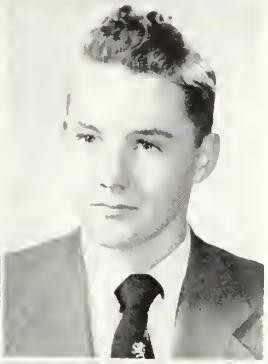

David M. Parrella

76 Amsden Street

Hockey, Football

"I'll be merry and free, I'll be sad for nobody."

"Louie," who plans to be a mechanic, will never forget his special visits to Mr. Downs' office and Mr. Petralia's homeroom class. His favorite sports are football and hockey.

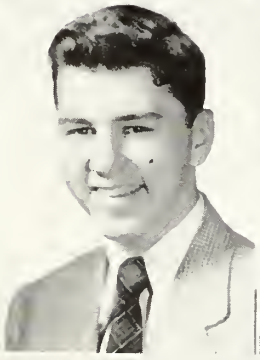

Lawrence William Paz

20 Margaret Street

Chronicle, Dramatic Club

"How strong an influence works in well-placed words."

"Larry" is planning to attend Cornell to be a lawyer. Writing for the Chronicle and Arlington News has helped him. He'll never forget Mr. Sampson's Math III classes.

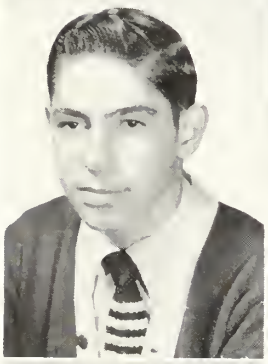

Manuel Machado Pedro

98 Rawson Road

Baseball

"Printing is the art preservative of all arts."

Manuel plans to go into the printing business. He will never forget Mr. Wallace's bookkeeping class nor Mr. Petralia's home room with the boys.

Anthony S. Pereira

30 Oak Hill Drive

"A smile is the passport to life."

"Tony," who likes hunting, football and basketball, is Mr. Petralia's right-hand man. He will long remember the activities in Mr. Petralia's class.

Betty A. Palmer

64 Dow Avenue

Book Review

"Sincerity, thou first of virtues."

Next year will find Betty at Northeastern. She has her own radio amateur station and will long remember English III in Room 25 and baseball disputes with Mr. Danforth.

Paul Shannon Paynter

68 Winter Street

Gilbert and Sullivan, Honor Roll

"The world hath need of quietness."

Paul, who plans to attend college, will long remember the friends he has made and the quiet (?) study hall periods. His favorite outside activities are swimming and dancing.

Mildred Jane Peabody

608 Summer Street

Drum Majorette, Tennis, Dramatic Club, Year Book Committee, G. A. A.

"A tress of golden hair."

The mechanical drawing section of the telephone company is where Jane is headed. She enjoys skating and will long remember Mr. Danforth's mechanical drawing classes for three years.

Angela Pennio

22 Addison Street

Honor Roll, Hockey, Basketball, Tennis, Chronicle, Modern Dance, G. A. A., Gilbert and Sullivan, Year Book Committee

"The busiest are often the happiest."

"Angel" is planning to go to Lasell next year. She will long remember her classmates and friends she made and the terrific parties and dances she went to.

Lawrence Perry

28 Silk Street

Chronicle, Gilbert and Sullivan, Fine Arts Club, Year Book Committee

"Art is power."

"Larry" plans to become a commercial artist after studying at Massachusetts School of Art. He will remember Mr. Coletta's art classes and Mr. Petralia's homeroom.

Carl Norman Peterson

94 Franklin Street

Honor Roll, Student Council, Basketball (Captain), Class President

"He is the noblest Roman of them all."

"Pete," our popular class president, also captains our basketball team. Never forgetting Mr. Eaton's mathematics classes, he will be found at Tufts. With his ever-present friendliness, he is bound for success.

Sophia Frances Philips

19 Wildwood Avenue

Girls' Glee Club, Gilbert and Sullivan, Dramatic Club

"She is a quiet worker who succeeds."

Sophia will always remember Mr. Wallace's business organization class. We are sure we will all remember Sophia, who intends to become a cake-decorator.

Edward John Picone, Jr.

43 Temple Street

Baseball, Rifle Club

"He is without fear and without reproach."

"Eddie," who likes sports in general and basketball, hockey, and baseball in particular, plans to go to Boston University. He won't forget Miss Wakefield's World History class.

William David Pierson

68 Magnolia Street

Football, Baseball, Track

"An angler of good repute."

A fishing enthusiast, "Bill" plans to enter the Maine Maritime Academy. His memories of A. H. S. will include Mr. Wallace's bookkeeping I class and Mr. Petralia's homeroom.

Diana Pilioglos

91 Lake Street

Tennis, Girls' Glee Club

"She does things well."

Diana, a swimming enthusiast, will attend State Teacher's College next year. She will always remember the fun she had in Miss Thompson's typing II class.

Alvin R. L. Pitts

47 Eliot Road

Hockey, Baseball

"A man to be praised."

"Spider," as goalie, proved to be most valuable to the A. H. S. hockey team. In years to come, at Boston College, he will remember his discussions in Mr. Danforth's class.

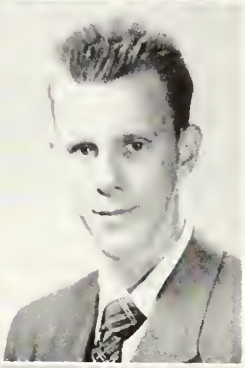

Jean Eleanor Poor

34 Williams Street

Dramatic Club, Lunchroom

"Good sense and good nature are never separated."

Friendly, likeable Jean loves her work at Holy Ghost Hospital, where she will enter nurse's training. She will never forget Miss Manning's Oral English class.

Alma Helen Porter

85 High Haith Road

Gilbert and Sullivan, Art Club, Chronicle, Year Book

"Pretty, sweet, pleasant to meet."

It is no secret that Alma loves horseback riding, but fewer people know she plans to teach first grade. She will remember the fun in Gilbert and Sullivan.

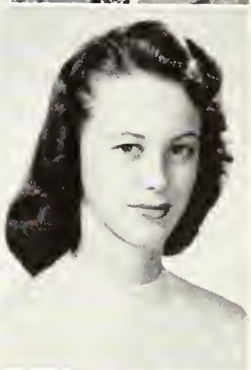

William Robert Porteus

34 Eustis Street

Band, Orchestra, Dramatic Club, Gilbert and Sullivan, Baseball

"Mischief, thou art afoot."

"Bob," whose favorite pastime is fishing, plans to study law at the University of Indiana where his memories of Mr. Sampson's plane geometry class will be his inspiration.

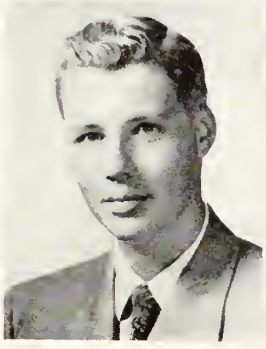

Raymond Joseph Pothier

22 Bowdoin Street

Chronicle, Baseball, Rifle Club

"Cheerful, but serious."

"Ray," who likes baseball, hockey and football, plans to study engineering at Tufts. He says he will always remember the wonderful group in school.

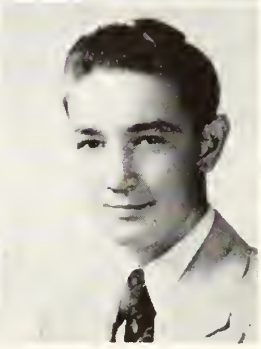

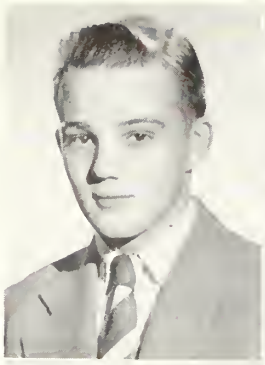

John D. Power

32 Lake Street

Baseball, Basketball, Football

"He that does what he can, does all he ought."

"Jack," who enjoys sports, thinks that he will remember Mr. Fusco's history class for a long time to come.

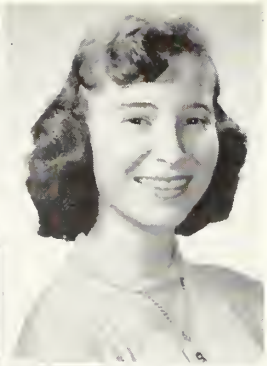

Nancy Jane Price

89 Newland Road

Tennis, Drum Majorette, Bowling, G. A. A.

"A sunny nature winds friendship everywhere."

Nancy is undecided as to her future career, but very certain that she will remember the teachers at A. H. S., and our football games.

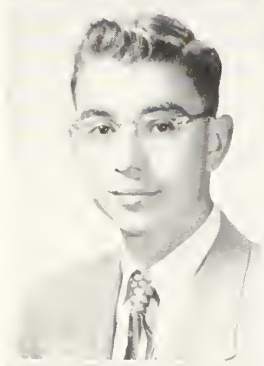

Donald Philip Proulx

52 Huntington Road

Baseball

"Honor lies in honest toil."

"Dodo," a valuable member on the baseball varsity, will long remember Mr. Delaney's jokes. "Dodo," who also likes football, plans to work in the automotive trade.

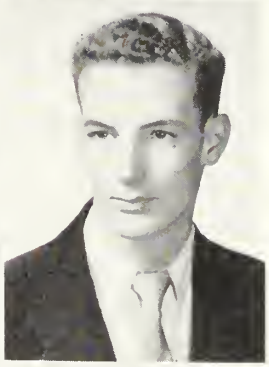

Kenneth Robert Pynn

68 Milton Street

"The deepest rivers flow with the least sound."

"Kenny," who likes to putter around with cars, will always remember the good times in the print shop. In the immediate future "Kenny" plans to answer Uncle Sam's call.

Jacqueline Anita Quinn

75 Richfield Road

G. A. A., Bowling, "Rec" Committee

"A pleasant person is always a desired person."

Friendly "Jackie" will never forget all the fun she had in driver training with Mr. Kotchin. We all wish you luck at Wheelock.

John Joseph Quinn

33 Windsor Street

Track

"Adopt the pace of nature; her secret is patience."

The homework, especially in physics and English, will be "Jack's" favorite memory of A. H. S. We are sure "Jack" will make a success of his engineering course at Tufts next year.

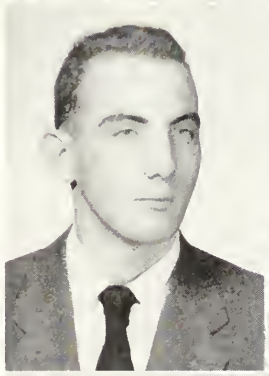

Joseph Charles Quinn

83 Dorothy Road

Track, Cross Country, Chronicle

"Oh sleep! It is a gentle thing."

"Joe" will never understand how his electric typewriter somehow got disconnected in Miss Cassone's Typing I class. A member of the track team, he plans to go to Boston College.

Charlotte Mae Rackliffe

90 Highland Avenue

Honor Roll, G. A. A., Chronicle Staff

"Easy to look at, nice to know."

Charming Charlotte, who plans to be a secretary, will always be indebted to Miss Binnig for her helpful advice. Good luck in the future, Charlotte!

Robert Joseph Rego

44 River Street

Gilbert and Sullivan, Projection Operator

"Some men are born to feast, and not to fight."

Mr. Wallace's Bookkeeping I class will always remain first in Robert's A. H. S. memories. Robert plans to make the service with "Uncle Sam" his future career.

Audrey Anne Regut

223 Cedar Avenue

Girls' Club, Chronicle, Head Cheerleader, Bowling, Modern Dance, Tennis, G. A. A., Gilbert and Sullivan, Basketball, Dramatic Club, "Rec" Committee

"She who cheers others will be cheered by others."

Vivacious Audrey, our popular and sports-minded head cheerleader, will never forget the Senior Prom in her sophomore year, and all the friends she has made.

Robert Joseph Rehm

73 Washington Street

"Give me a lever long enough and I can move the world."

"Bob," who is a baseball, football, and skating enthusiast, will be seen next year at Northeastern. We all wish "Bob" good luck in the future.

Gail Louise Reinhold

20 Lowell Street Place

G. A. A., Bowling

"What's life if not for fun."

"Twinky," a roller-skating fan, will never forget Mrs. Bray's sophomore English class. "Twinky" is undecided as to which college she will undertake for clerical work.

Pauline Agnes Reynolds

22 Allen Street

Girls' Athletic Association, Gilbert and Sullivan, Bowling, Tennis, Basketball, Dramatic Club

"Oh! The joys of living."

"Paul," who will be seen at Burbank School of Nursing next year, will always remember the football and hockey tournaments. We all wish friendly "Paul" good luck.

Rosemary Anne Riccobene

127 Palmer Street

G. A. A., Bowling, Gilbert and Sullivan

"A roguish smile, a merry jest, a depth of heart you'd never guess."

"Rick," who enjoys all sports, will never forget Miss Krastin's junior English class, and riding in her girl friend's hot rod. She plans to be a stenographer after graduation.

Nancy Muriel Robbins

12 Grayson Road, Winchester

G. A. A., Cheerleader, Bowling, Softball, Gilbert and Sullivan

"In the twinkling of an eye."

Cute Nancy, who will attend Boston Dental School, will always remember the many friends and good times she had, and her year as cheerleader.

Bruce Allan Reilly

23 Parker Street

Gilbert and Sullivan, Track

"Sing again, with your voice revealing a tone of some world far from ours."

"Unc," the only uncle in A. H. S. with a niece in the same class, will always remember the fun in the corridors during lunch. Good luck, "Unc" at Burdett!

David Thomas Reynolds

307 Gray Street

Hockey

"A little bit of comedy is enjoyed by all."

Popular "Dave" is a great sailing enthusiast, and once capsized 100 feet from the goal in a Marblehead race. "Dave" is sure to succeed at Boston University with his wonderful personality.

Vivian Edith Reynolds

63 Newport Street

Gilbert and Sullivan

"She is sweet, quiet, and pleasant."

Mr. Lowder's history class will be foremost in "Viv's" memories of A. H. S. We all know that amiable "Viv" will have a successful career as a typist.

Kate Louisa Richmond

75 Claremont Avenue

Honor Roll, A. H. S. Book Review Club, Bowling

"She doeth little kindnesses which most leave undone."

Kate, who is going to Deaconess Nursing School, will always remember Mr. Cavelieri's Algebra II class. Kate's favorite outside activities are reading and playing the piano.

Joan Frances Roberts

28 Newland Road

Honor Roll, G. A. A., Bowling, Gilbert and Sullivan, Tennis, Chronicle

"A smile is the whisper of a laugh."

Joan, whose favorite activities are traveling and dancing, plans to attend Boston University. She will never forget Mrs. Lee's classes, nor all the friends she has made at A. H. S.

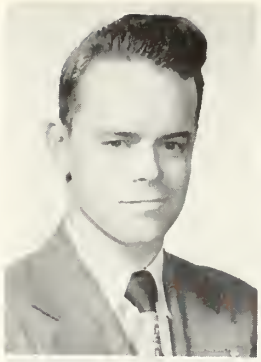

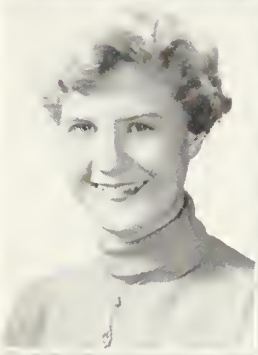
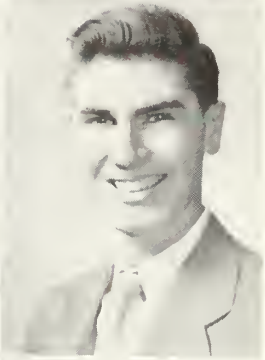

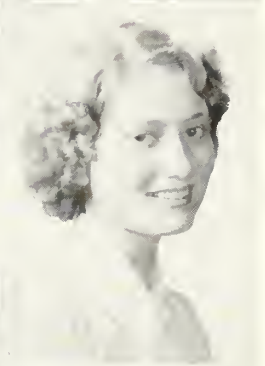

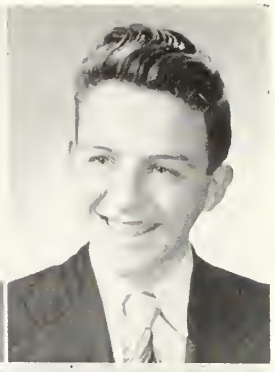

Charles Franklin Robinson

17 Oakledge Street

"Quiet but not idle."

"Charlie," who may be found working in the First National Store, is undecided as to his future. "Charlie" will always remember his Bookkeeping I class with Mr. Wallace.

Paul S. Roby

353 Gray Street

Baseball, Hockey, Gilbert and Sullivan

"Too many cooks spoil the broth."

"Tony," whose favorite activity is swimming, plans to become a chef after graduation. He will always remember his English classes at A. H. S.

Natalie Irene Roghaar

39 Fairview Avenue

Honor Roll, Gilbert and Sullivan, G. A. A., Latin Club, Dramatic Club, Glee Club, Year Book Committee, Chronicle

"Insan et haec olim meminisse iuvabit."

"Tally," who plans to attend Wheaton, will always remember the fun riding around in her "Hot Rod" Crosley after football games.

Rosemarie Susan Romano

314 Forest Street

G. A. A., Bowling

"Do it well and success is yours."

"Rosie," who plans to become an accountant, will never forget Mr. Courtney's good sense of humor. Her favorite outside activities are skating, tennis, and horseback riding.

Harriett Mae Ronayne

8 Harold Street

Bowling, G. A. A., Year Book Committee

"Contentment furnishes constant joy."

"Knubby" will never forget Miss Krastin's English III class. She is headed for Bentley to become an accountant; and she also enjoys roller-skating, dancing, bowling, and tennis.

Helen Rosenberger

69 Trowbridge Street

G. A. A., Bowling, Field Hockey, Glee Club

"The secret of success is constancy of purpose."

Helen, who will attend Burdett, plans to become a medical secretary. She will always remember Mr. Lowder's class in her junior year at A. H. S.

Albert Edward Ryan

152 Medford Street

"There is always work and tools for those that will."

"Heron," who wants to be an automotive mechanic, will always remember his auto science periods with Mr. Allen, and monkeying around with engines.

David William Ryder

172 Mt. Vernon Street

Hockey, Chronicle

"He hath a warm heart within."

"Dave," who plans to attend Boston University School of Business Administration, will always remember his classes at A. H. S., especially Mr. Sampson's geometry class, and his part-time A & P work.

Robert Joseph Sampson

3 Magnolia Street

Dramatic Club, Book Reviewers Club

"I've taken my fun where I've found it."

"Bob," who plans to attend Massachusetts Art School, will always remember the faculty's understanding of and interest in the welfare of the students.

Thomas Francis Scanlan

15 Martin Street

"The situation is well in hand."

"Tom," whose favorite outside activities are hunting and hockey, plans to attend Tufts. "Tom" will never forget Mr. Miller's laboratory periods at A. H. S., nor his physics classes.

Jean Ann Schwamb

11 Gray Street

Honor Roll

"Cheerful but serious."

After graduation, Jean, who delights in raising parakeets, will attend Katharine Gibbs. Miss Krastin's English III class will provide her with memories of A. H. S.

Jean Donna Scibilia

13 Brookdale Road

"They are rich who have friends."

Jean will attend Katharine Gibbs. Sitting in the wrong English class in her sophomore year will furnish a lasting memory. Lots of luck in the future, Jean!

Donald W. Seager

6 Daniels Street

Football, Track, Baseball

"A veritable Samson is he."

Popular and athletic "Butch," the most outstanding football player of '54, plans to make Holy Cross his alma mater. He will take with him memories of his tightrope walk.

Barbara Ann Shannon

34 Edgehill Road

"Her ways are ways of pleasantness."

Barbara is headed toward a teaching career. One of her longest memories will be working in the guidance office. She likes all types of sports and enjoys sewing.

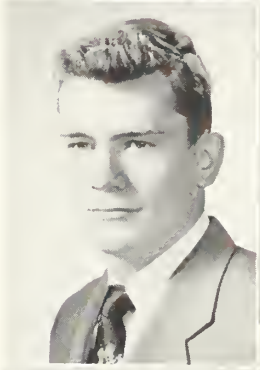

Robert Francis Shea

93 High Haith Road

Football, Baseball, Hockey, Golf, Basketball

"He builded better than he knew."

"Bob," who will attend Wentworth, will always remember Miss Cassone's sophomore homeroom. His favorite outside activity is "sittin' 'n' fishin'."

Maureen Elizabeth Sheahan

53 Melrose Street

G. A. A., Bowling

"Courteous and gentle, though retired."

Maureen, whose favorite outside activity is swimming, will attend Lasell. Mr. Thompson's U. S. History class will linger long as a memory of A. H. S.

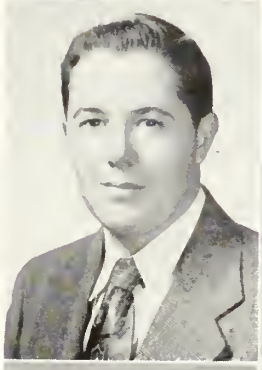

Patricia Marie Silk

63 Claremont Avenue

Glee Club, Bowling

"She was serene and calm and self-possessed."

Mr. Burke's economics and law classes and his jokes will long be remembered by "Pat." Katharine Gibbs is her next objective. Her favorite outside activity is swimming.

Joseph Ralph Simeone

52 Broadway

"Keep your shop and your shop will keep you."

"Joe" is headed for Boston Trade. Vocational will always be regarded with fond memories by "Joe." He enjoys bowling, collecting jazz records and dances.

Joseph Anthony Simone

53 Wyman Street

Chronicle Work, Student Council, Gilbert and Sullivan

"Earnestness is enthusiasm tempered by reason."

"Joe," whose favorite outside activity is photography, is headed for Northeastern University to study electronics. Good luck on the road to success, "Joe"!

Earl Sitter, Jr.

54 Wyam Terrace

"A true and downright honest man."

Earl, who hopes to become an electrical engineer, enjoys football and working in his home workshop. Meeting new friends at A. H. S. will long be remembered by Earl.

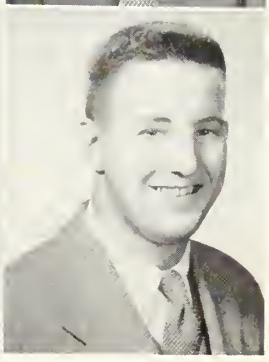

Paula Janice Slyva

11 Inverness Road

G. A. A.

"She is so blessed in disposition."

Paula, who plans to be a model, will train at Conover's. She remembers with fond memories A. H. S.'s proms, the hockey games at the Garden, and G. A. A. initiation.

Lorraine J. Snow

30 Waldo Road

G. A. A., Field Hockey, Bowling

"She's small and bright and oh, my!"

"Lolly" plans to go to Burdette for a secretarial course. An ardent football fan, she'll never forget Mrs. Lee's sophomore sewing class.

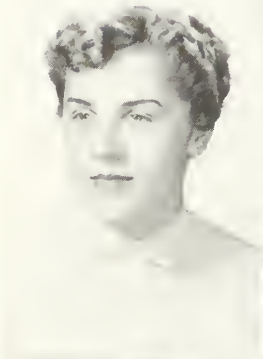

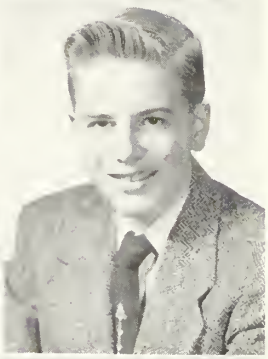

Joanne Solari

21 Moulton Road

"There is nothing so popular as kindness."

Joanne is undecided as to what she'll do. Her favorite activity is roller-skating. She will always remember Mr. Wallace's business organization class.

Bruce Weaver Spaulding

20 Newcomb Street

Gilbert and Sullivan

"Thou art a fellow of good respect."

Bruce, active in Gilbert and Sullivan, will never forget his first day at A. H. S. He plans to further his education at Ottawa College, Kansas. Good luck, Bruce!

Jean Carol Spence

104 Summer Street

Orchestra, Tennis, Bowling, Badminton, Honor Roll

"Patience is the key of content."

Jean enjoys doing almost everything. After graduation she is going to attend Jackson College, where she will be reminded of A. H. S. by memories of Mr. Eaton's mathematics classes.

Susan Jane Spofford

69 Crescent Hill Avenue

Lunchroom, Honor Roll

"She makes a game of life."

Among Susan's memories of A. H. S. will be her working in the lunchroom. Having taken three years of mechanical drawing, she wants to become a draftsman upon graduation.

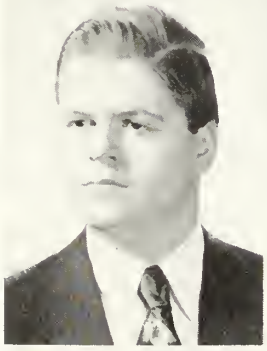

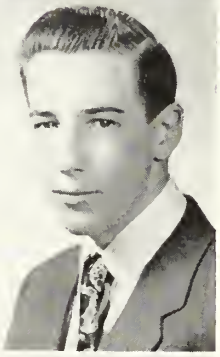

Harold Eugene Steeves

163 Park Avenue Extension

Lunchroom

"Bashful sincerity becomes him."

Bentley is the place to which "Harry," an unforgetting member of Mr. Burke's Bookkeeping III class, is going after high school.

Edward Thompson Stewart

24 Iroquois Road

"There is mischief in this man."

"Teddy" enjoys playing hockey, baseball and other outdoor sports. He will always remember the good times he had in the print shop.

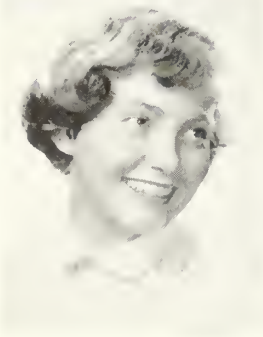

Muriel E. Stimpson

24 Linden Street

G. A. A., "Rec" Committee, Tennis, Modern Dance, Gilbert and Sullivan, Chronicle, Bowling, Dramatic Club

"Full of life and laughter."

Her chemistry laboratory class and the Senior Prom are highlights of Muriel's high school career. She plans to be a secretary.

Elaine Frances Stockwell

12 Newton Road

Bowling

"All things are easy that are done willingly."

Outstanding among Elaine's high school memories are Mr. Gibbs' Typing 1 class and Miss Forsyth's foods class. Elaine enjoys skating and swimming.

William R. Strang

31 Grand View Road

Football

"A good fellow and a good sport."

"Bill's" best memories of Arlington High School will be his playing on the football team, his first day in A. H. S., and Mr. Miller's chemistry class.

Denise Ann Stuart

97 Sunnyside Avenue

Bowling, Honor Roll

"Let's all be happy."

"Denny," who aspires to become a nurse through attending St. Elizabeth's Nursing School, will long remember Mr. Miller's chemistry class.

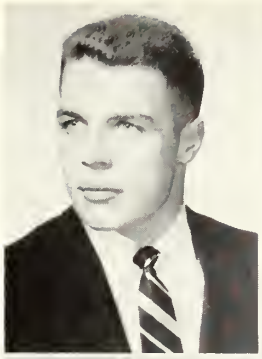

Herald Setrag Sulahian

200 Broadway

Honor Roll, Chess Club, Book Reviewers Club, Dramatic Club, Discussion Club, Member of Massachusetts Boy's State

"He is worth knowing well."

"Harry Solution," who won't soon forget Mr. Sampson's Chess Club, plans to enter M. I. T. and will take up electrical engineering.

Richard F. Surrette

128 Paul Revere Road

Football

"Don't throw a monkey wrench into the machinery."

"Sig" is a member of the football team, and since he likes to work with cars, is planning to go into the automotive business.

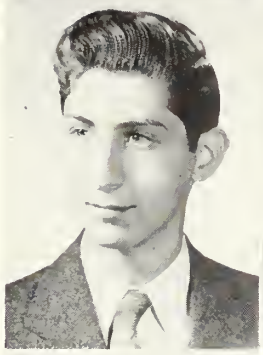

Marilyn P. Tabler

102 Quincy Street

Bowling, Tennis

"Gentlemen prefer blondes."

"Mal," who participates in girls' bowling and tennis, will not soon forget Mr. Wallace's business organization class.

James H. Taurasi

82 Bates Road

Cross Country, Winter Track, Spring Track, Fine Arts Club

"It is not strength, but art, obtains the prize."

Among James' best memories of Arlington High School will be his experiences in Mr. Cavalieri's General Math II class. He is a bowling enthusiast.

Rosalie Esther Tavilla

51 Academy Street

Honor Roll

"Friendship is love without his wings."

"Rosie" likes horseback riding, cowboy music, and playing the guitar. She wants to attend night school at Chamberlain to become an accountant in her father's business.

Schuyler J. Taylor

32 Howard Street

"Birds can fly, why can't I?"

"Sky" enjoys basketball and swimming. He plans to go into the Air Force and afterwards to enter Springfield College.

Joyce Marie Thibedeau

128 Brattle Lane

Chronicle, Gilbert and Sullivan, Year Book, Bowling

"A friend is, as it were, a second self."

"Tiby" will never forget the parties, hockey games, and especially the football games. Driver ed. in the beginning of her senior year will long be remembered. Her fine personality will insure her success.

Elaine Shearer Thompson

37 Sunnyside Avenue

Dramatic Club, G. A. A.

"Amiability shines by its own light."

Elaine, who spent her junior year at "Arms Academy" in the Berkshires of Massachusetts, will always remember her initiation into G. A. A. Elaine plans to attend Lasell Junior College.

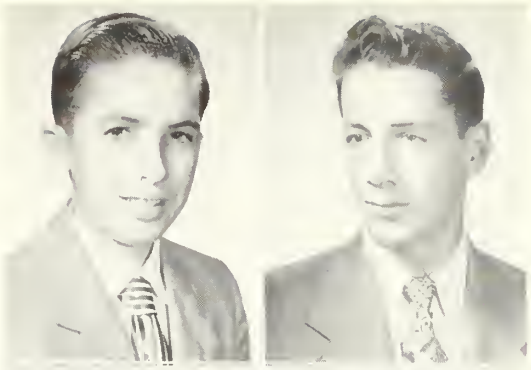

Thomas E. Tierney

15 Burton Street

"Great thoughts for a little fellow."

"Tiny Tom" plans to attend Bentley's after graduation. He will always remember being the only junior in Room 37 caught out on the roof during a snowstorm.

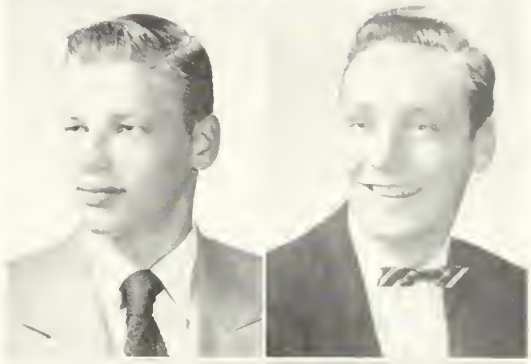

Lawrence Frederic Tobiason

191 Newport Street

Basketball, Track, Hot Rod Club

"Ah, to build! That is the noblest of the arts."

"Larry" will be found studying architecture at Wentworth next year. He likes all outside sports activities and will never forget Mrs. Heaps' library class.

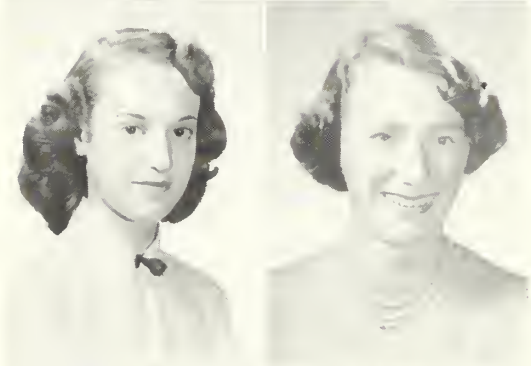

Carol Goldie Tompkins

38 Walnut Street

Fine Arts

"A fine girl—you know, a regular peach."

"Chippy" will be your friendly telephone operator next year. Among her many outside activities she enjoys music, swimming, and travelling. She'll never forget Mr. Coletta's art class.

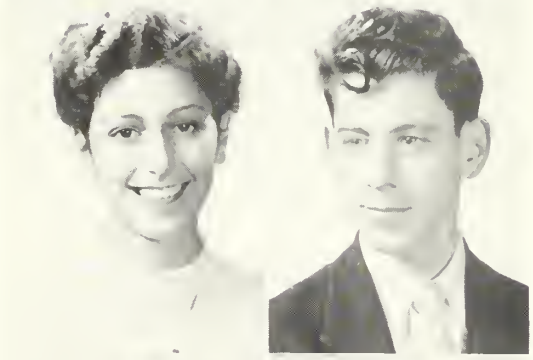

Mary Alice Toscano

23 Henderson Street

Honor Roll

"Talent is nurtured in quietness."

"Curly," who enjoys dancing, roller-skating and all other sports, will never forget the fun she had at the "Rec" nor the good times at A. H. S.

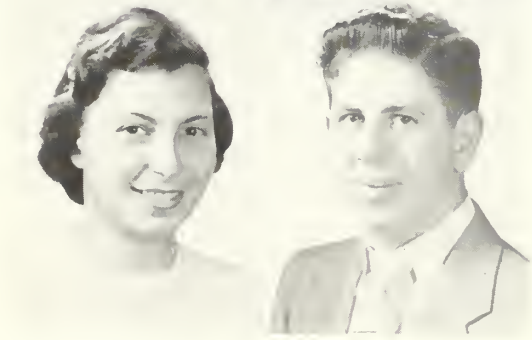

Eleanor Frances Varello

219 Renfrew Street

"Rec" Committee, G. A. A., Gilbert and Sullivan

"We tire of those pleasures we take, but never of those we give."

Burbank Hospital, which is "Ellie's" future school, will be gaining a wonderful girl who enjoys everything especially dancing, bowling, and swimming. "Ellie" will never forget the G. A. A. initiations.

John Francis Tighe

8 Windsor Street

"Well done, soon done."

"Tig" plans to enter the automotive business after graduation. He enjoys all sports, especially baseball, football and basketball. He'll always remember Mr. Delaney and his jokes.

Roy King Toebes

46 Teel Street

Track, Football, Golf, Gilbert and Sullivan Club

"If anything is spoken in jest, it is not fair to turn it to earnest."

Roy plans to attend the University of Massachusetts. He enjoys all outside activities, especially dancing. He will always remember putting a classmate out on the roof during a snowstorm.

Ellen P. Torpey

74 Brooks Avenue

Field Hockey, Softball, Basketball, Chronicle, Gilbert and Sullivan, Camera Club, Bowling, Fine Arts Club

"This world belongs to the energetic."

"El" won't forget the great times at Martins's nor Mr. Courtney's business organization class in her junior year. Among her many activities are sports, dancing, and swimming.

Leonard Anthony Tramonte

51 Hillside Avenue

Chess Club, Gilbert and Sullivan Club

"He sees all, knows all, and tells all."

"Spaghetti" will be found after graduation giving tickets to the poor innocents who violate traffic laws. He'll never forget his arguments with Mr. Sandberger and the football games.

John Joseph Vento

58 Silk Street

Student Council

"My soul is full of longing for the secret of the sea."

John's classes in room 48 with Mr. Kirk will long be remembered along with the great times he had stock racing and roller skating. We wish him success in whatever he does!

Charles James Viglas

90 George Street

Hot Rod Club

"I'm O. K., the world's all wrong."

"Chuck," who enjoys all kinds of electrical work, will be found next year at Northeastern studying electronics. He'll never forget Mr. Danforth's mechanical drawing class.

Mary Agnes von Hein

36 Washington Street

Dramatic Club, G. A. A., Gilbert and Sullivan, Bowling, Softball

"Little friend of all the world."

"Shortie," who after graduation will be working as a telephone operator, enjoys swimming. Mrs. Lee's Clothing II class will be among her favorite memories.

Marjorie Walker

20 Brattle Street

G. A. A., Chronicle, Bowling, Camera Club, Gilbert and Sullivan

"A merry heart maketh a cheerful countenance."

"Margie," a vivacious and fun-loving senior, can be seen taking part in many school activities. She will always remember all the wonderful friends she made in A. H. S.

Barbara Ellen Warren

59 Lafayette Street

President G. A. A., Field Hockey, Basketball, Softball, Chronicle, Gilbert and Sullivan, Bowling, Year Book Committee, Honor Roll

"A merry heart is welcome any where."

Barbara, our fun-loving G. A. A. President, will never forget the wet mop routine at the G. A. A. initiations. We can be sure that she will be an efficient secretary.

Arthur Glenn Wells

8 Brattle Street

Vice-President of Auto Shop

"Every inch a man."

If you ever need a car fixed, get in touch with "Lusty." He will remember longest Mr. Bevins' gym classes. He enjoys going to the races.

Patricia Anne Villari

110 Lake Street

G. A. A., Basketball, Dramatic Club, Gilbert and Sullivan, Bowling

"A smile goes a mile."

"Mutt," whose great personality and humor will long be remembered among all her classmates, will be found at Forsyth next year. She'll never forget the hockey games and how she hit a cow while learning to drive.

Phyllis Sue Wade

33 Wyman Terrace

Drum Majorette, Chronicle, Gilbert and Sullivan, G. A. A., "Rec" Committee, Girls' Glee Club, Honor Roll

"The only news I know is bulletins all day."

"Phyl," our head drum majorette, is Alabama-bound. She will always remember all the people she has met at A. H. S., and claims she enjoyed living in "Yankee land."

Stephen John Wall

170 Washington Street

"Where the stream runneth smoothest, the water is deepest."

"Steve," who enjoys sports cars, will never forget Mr. Danforth's mechanical drawing classes. Although he is undecided about the future, he will surely be successful.

Bruce Alfred Warren

71 Chester Street

Dramatic Club, Honor Roll, Chess Club, Year Book Committee

"The only good is knowledge, and the only evil is ignorance."

Bruce, whose name always heads the honor roll, plans to attend M. I. T. He will long remember the Massachusetts Drama Festivals. Sports are his favorite outside activities.

John Robert Wert

168 Mystic Valley Parkway

Fine Arts Club, Chess Club, Dramatic Club

"There is ability in concealing talent."

After he graduates from high school, "Bob," a facile guitar player, plans to enter Tufts to take up dentistry. He is an active DeMolay member.

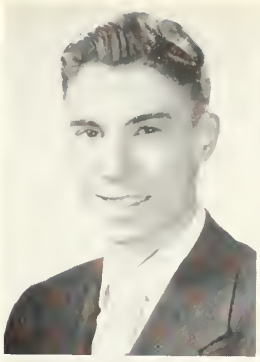
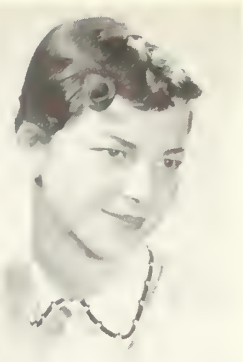

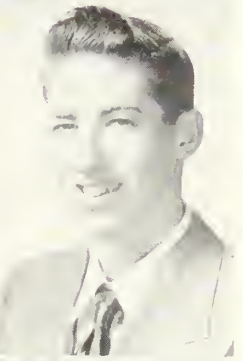

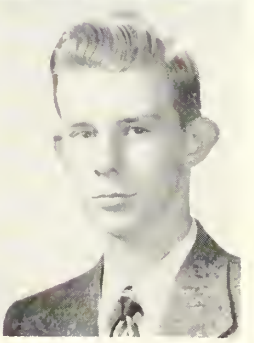

Beverly Ann Weston

30 Cleveland Street

Bowling, Basketball, Softball

"Quietness and sincerity personified."

"Bev" plans a career in business machines. She will always remember Mr. Wallace's business organization class. Swimming and tennis are her favorite activities.

Robert E. Williamson

74 Mystic Street

Basketball, Football, Chess Club, Gilbert and Sullivan, Golf, Camera Club

"Oh, mischief, thou art swift."

"Willy" is active in sports and the Gilbert and Sullivan. He will attend law school after graduation and plans to travel around the world before he is thirty.

Sandra Audrey Wingard

15 Chandler Street

"I wish you all the joy that you can wish."

"Sandy" will always remember going to the Junior and Senior Proms and the fun at the football games. She plans to attend Chandler next year.

Alan J. Wright

64 Hamlet Street

Treasurer of Student Council, Gilbert and Sullivan, Year Book Committee, Track

"A 'Wright' is never wrong."

"Moona," with his friendly manner and warm smile, will surely prove to be a gain for Tufts, where he plans to take up dentistry. Best of luck!!

Alice Grace Yirikian

547 Concord Turnpike

Gilbert and Sullivan, G. A. A., Basketball, Bowling, Art Club, Honor Roll

"A good disposition is more valuable than gold."

Peppy "Al" will never forget Mr. Burke's economics class and the football games. After attending Boston University, she plans to help her sister in managing their men's shop.

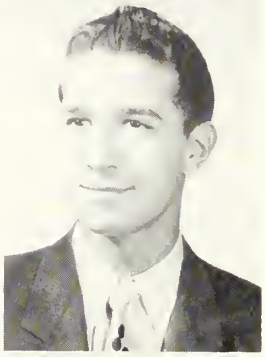

John R. Zaccardi

28 Windsor Street

"All who joy would win must share it."

John expects to be a draftsman after graduation. He likes all sports and will never forget the proms and Mr. Danforth's mechanical drawing classes with Tom Tierney.

Joseph N. Zaccardi

28 Windsor Street

Football, Baseball

"A fig for care and a fig for woe!"

"Joe," who likes dancing, fishing, bowling and swimming, will remember Mr. Danforth's arguments about the Red Sox. He plans to study at Northeastern next year.

Helen Lillian Zwicker

138 Sunset Road

G. A. A., Gilbert and Sullivan, Bowling, Softball, Honor Roll

"High erected thoughts seated in the heart of courtesy."

Helen, who plans on a secretarial job after graduation, will always remember her three years with Miss Binnig and "Toz's" geography class.

CAMERA-SHY SENIORS

Nancy Cecelia Adams

9 Edith Street

Gilbert and Sullivan, Bowling

"Nothing is worthy of great anxiety."

"Jeff," whose goal is B. U. Secretarial School, plans to become a legal secretary. Her afternoons at Martins' will always be in her memories.

Rose Marie Apprille

70 Decatur Street

"There is no substitute for hard work."

Office work comprises "Ro's" future plans. Mr. Gibbs's bookkeeping and typing classes will never be forgotten by her. "Ro" enjoys dancing and going to school every other day.

Robert C. Blaney

47 Maynard Street

"All things are what you make them."

Mechanical-minded "Bob" enjoys tinkering with his car. He finds the last day of school the most interesting.

James J. Daley

15 Amsden Street

"A good man finds all the world friendly."

"Jimmie," a friendly member of the "vocis," plans to have his own garage business some day. Good luck, "Jimmie"!

George Vincent Donahue

117 Appleton Street

Hockey

"A slumber did my spirit seal."

George, whose favorite pastime is skating, will always remember his three years of mechanical drawing with Mr. Danforth. He will further his education at Stonehill College.

Joan Marie Gass

155 Wachusett Avenue

"O'er rough and smooth she trips along, and never looks behind."

"Gas-pipe" will never forget Mrs. Lee's sewing classes and Mr. Wallace's bookkeeping class. Her favorite activities are dancing, bowling, and roller-skating.

Sheila Lee Kennedy

38 Rawson Road

Gilbert and Sullivan, Bowling Club, Basketball, G. A. A.

"I like to live my own life."

One of Sheila's fondest memories of A. H. S. is Mr. Courtney's sales class. Her favorite activities are skating and dancing. After graduating, Sheila hopes to be a telephone operator.

John Francis Kiernan

17 Russell Street

Baseball, Hockey

"The pen is mightier than the sword."

"Jack," whose favorite outside activity is golf, will never forget the world history class in his junior year. He plans to enter the field of journalism after graduating.

William James Maley

23 Scituate Street

"Things that are moderate last a long time."

Wentworth Institute will most likely claim "Bill" after graduation. His favorite outside activities include sports.

107755

CAMERA-SHY SENIORS

Donald Francis McAdoo

61 Bartlett Avenue

"Not years, but actions tell."

Popular "Mac" plans to go into business with his father and eventually buy a farm after graduation. He will never forget his many visits to Mr. Downs' office.

William Henry Moore

45 Claremont Avenue

Honor Roll, Chess Club, Dramatic Club, A. H. S. Book Reviewers

"For science is like virtue, its own exceeding great reward."

"Bill's" main interest is electronics. Next year he will further this interest at M. I. T. He will always remember the good times he has had at A. H. S.

Thomas James Rappoli

121 Park Avenue

"A carpenter is known by his chips."

An avid sports fan, "Tom" will never forget the fun with Mr. Wallace in room 69. We all know that "Tom" will make a very successful building contractor.

John Edward McGreevy

55-A Mystic Street

"Seek safe harbors."

The U. S. Navy will lay claim to "Mac" after graduation. He'll never forget the "good" meals in the lunch room. Baseball, bowling and hockey are his favorite pastimes.

Barbara Anne Murphy

16 Higgins Street

"Don't put off until tomorrow what you can do today."

Barbara plans to make nursing her career. Among her memories of A. H. S. is that of Mr. Skinner's chemistry class.

Paul E. Roche

18 School Street

"He set his heart upon the goal, not on the prize."

Paul, who plans to attend Boston College, will always remember Mr. Arthur's printing classes. His favorite activities are baseball and football.

Richard Louie Meneguzzi

88 Appleton Street

"A real gone 'gooze'."

"Gooze," a "Symphony Sid" fan, wants to become a millionaire. To further this ambition, he'll be found working (?) in Alaska this summer.

Ralph Draper Ormes

112 Park Avenue

Basketball

"Welcome the coming, speed the parting guest."

Ralph, who is first and foremost a sports enthusiast, plans to make the United States Immigration Department his career.

Eugene John Sullivan

45 Menotomy Road

Baseball, Gilbert and Sullivan

"I go without care, free and easy."

After he graduates from high school, "Geno" hopes to attend Boston College. He will long remember sophomore and junior finals, and senior freedom from finals.

do proclaim that we go forth to earn

Peace and Justice for the World,

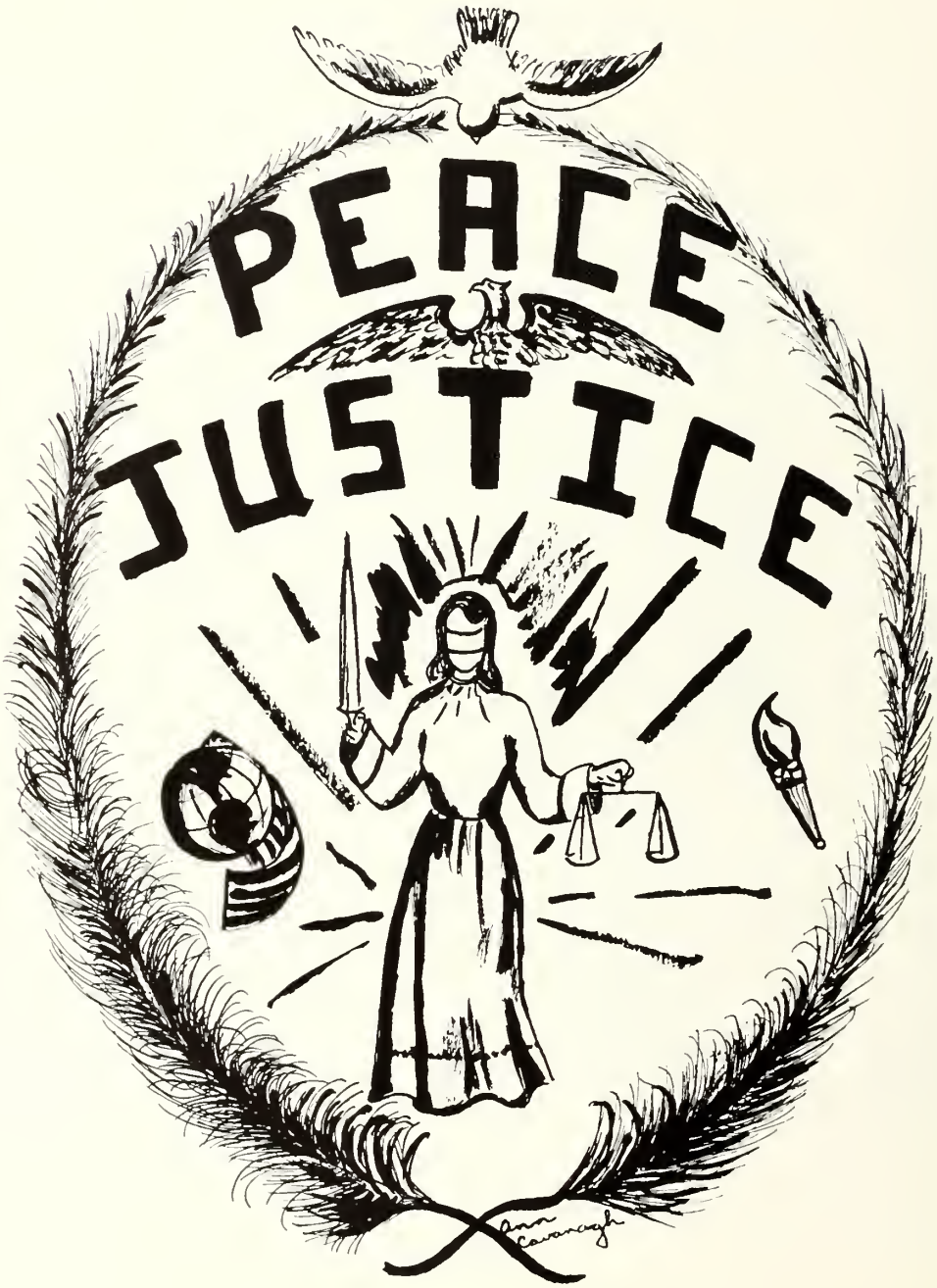

Glory for our School,

and the satisfaction

Tempus Fugit

"This is Ann Cavanagh, Barbara Chambers and George Cahaly reporting about a new planet called 'Menotomy.' A strange species of people who call themselves the Class of '54 invaded the planet ten years ago. Reviewing the annals, we found that the planet was discovered by William Moore and his assistants, Sylvia Ch'en and Charles Vigas. In a revolutionary rocketship designed by Michael Bianco and piloted by Gerry Harrison and co-pilot, Jean Birtwell, these would-be space men left Earth. Now we present an amazing broadcast featuring films of actual places and happenings on Menotomy. Here is Menotomy Space Vision—A. H. S.—'54. Come in."

"This is Menotomy Space Vision presenting the latest news of the metropolis, Robert Fitzgerald reporting.

Our first news-cast introduces Audrey Lawton and her brief resumé of the fashion world. Audrey—."

"At (Roy) Mottla Manor, the latest ultra-ultra stratosphere swim suits, designed by Eleanor Keefe and Carol Thompkins, were demonstrated by Mary Caruso, Sally Davies, Valerie Alexander and Barbara Warren in a gorgeous new pool, patented by the Jean Schwamb, Joanne Solari, Mary Toscano Co., Manufacturers.

Nancy Ogden, Jacqueline Quinn, Rose Melin, Phyllis Wade, Helen Zwicker, Patricia Villari, and Eleanor Varello were attired in the latest Menotomy fashions, created by Sandra Wingard, Marilyn Tabler, Denise Stuart, and Jean Scibilia. The jewelry worn by Elaine Stockwell, Lorraine Snow, Beverly Weston, Patricia MacDonald, and Diana Lence and advertising the (Bruce) Spaulding, (Harold) Steeves, (Earl) Sitter & Co., Jewelers, brought a murmur of admiration from the crowd.

In men's fashions today, Thomas Atkinson, Bill Strang and Robert Blaney modeled space suits in the latest plaids and stripes, styled by Ted Cutler, John Cox, and Ken Pynn. A sigh from the ladies in the audience rose as George Maskell, Roy Toebes, and Frank Albertini walked on stage. Now back to Bob."

"Thank you, Audrey. Tomorrow the Universal Hot Rod Rocket Races will feature Tally Roghaar and her 'Blazing Bug.' Walter Gately, Joe Simeone, Greg Gebow and Bob Kelly will compete in a drag race. The winner will be presented a three-week course in dancing at the Supersonic Dance Step Studio which is directed by Martin Keane, Bob Miller and Angela Pennio. The runner-up will be the guest of managers, Patricia Grant, Carole Jonah, and Marjorie Walker at their fabulous night club. There the guest will witness the feature attraction, Eleanor Jablonski, accompanied by Clotilde Chaves at the piano. The chorus line, consisting of Muriel Stimpson, Ruth Mariner, Berjig Javian, Claire Bullock, Susan Brown, Jackie Barry, Annette Loud, Lois Keefe, Alice Lowell, and Esther Malone, is expected to make spirits soar.

# of a life well-lived

Early today, the city was shaken by a spectacular supersonic snow-ball barrage. In this candid shot you see Alice Yirikian washing Dave Ryder's face with a huge handful of snow, and Judy Lewis, Virginia Olson, Lolita Amodeo, Ann Cosgrove, Eileen McHugh, Patricia McSweeney, and Ida Gechijian battling Eugene Sullivan, Schuyler Taylor, John Crowley, Thomas Galvin, Edward Kasparian, Daniel Kenney, Fred Carlino and George Donahue. The Space Patrol, headed by Paul Doherty, Manuel Pedro, Al Ryan, William Hayden, Robert Green, George Garabedian, and Walter Colby, was called to quell the wild tumult. After the fight, Dr. Mehran Nasr and his bevy of lovely nurses, Cynthia Lawson, Judy Hayes, Joan Chandler, Marjorie Lowe, Pauline Reynolds, Joan Kennedy, Joan Callahan, and Eleanor Kiley, patched up the cuts and bruises.

In today's basketball game, the G. A. A. (Girls' Atmospheric Association) vs. the Skyrockets, Alice McMahon, Eleanor Jones, Eleanor Laurendeau, Janice King, Ellen Torpey, and Marie Barbagallo competed against Bob Williamson, Okie O'Connell, John McGreevy, Robert Awalt, Frank Napolitano, and Steven Nestor. Referees were Edward Casey and Robert Ciampa. The game was a real thriller.

In the Tytanical Tennis Tournaments, Sandra Hale, Barbara Shannon, Carol Dewing, Elaine Doctoroff, Jane Peabody and Lorraine Martigian were the seven top contenders.

So much for the late news. Here to take you, the audience, on a tour of our wonderful planet, is a group of visitors from Earth: Joyce Thibideau, Butch Seager, Marilyn DeCosta, and Billy LaBelle, with their traveling cameras, bringing you an actual tour around our planet. Here they are to tell you about the trip."

"Hello, everyone. Today our group had a wonderful time touring this strange planet. Awakened early by Arthur McCoy's alarm clock, and, through the compliments of the (Don) McAdoo, (Bob) McCarthy, (Taft) Murray, Inc., fitted in the latest space ensembles, we began our tour. Flying over the city for a bird's-eye view, we noticed the construction of a huge stratesphere scraper, built by Bill Maley, Bob Krepelka, Ed Barbagallo, and George Jamieson, with their crew, Bill Hurley, John Galvin, Joe Hunt, John Kiernan, John Hayes, William Empey and Stephen Denihan for the firm of Walter Martin, Robert Lynch, and Robert Shea, Inc., Perfume Manufacturers. The building certainly made the Joe Donovan and Anthony Pereira Mouse Trap Tellurium next door look small.

A little hungry by now, we soared in to Joan Guardabasso's Rocketeria and were greeted by petite rocket-hop Mary Von Hein, who presented us with a menu featuring as today's special, Thomas Scanlon's tossed atom salad with Jean Poor's neutron sauce. While sipping Robert Hazelton's Supersonic Tonic, we noticed the All-Universe Couple, Paula Slyva and Nelson Camp, dining with Carol Noonan and Neil Hensel. After consuming a delicious meal prepared by John Vento and Edith McKelvie and served by Joan Lu-

for ourselves.

carelli and Rosalie Tavilla, we paid the cashier, Virginia Buck, with our platinum M. T. A. tokens. Continuing our tour, we came upon Roger Nicoll's Muscle Building Emporium and noticed Robert O'Neill, Gene Mirabello, Arthur Manley and Ed Larsen walking toward the door. Approaching Alma Porter's Planetarium, we saw Norman Peterson ushering the star gazers to their stools. First in line was Paul Flynn, followed by Ted Stewart, John Brennan, David Hollingsworth, Bill Pierson, John Murray and Alan McMahon. Deciding to take a quick look through William Green's telescope, we were led into a midnight-black room. Groping our way along, we bumped into a number of old friends: Janet Kirschbaum, Maureen Sheehan, Mary Fitzgerald, Donald Grinnell, Edward Picone, Joseph Campabasso, Norman Dakin, John Finochetti, Patricia Silk, Joe Simone, Joseph Quinn and Donald Proulx. There's the (James) Colliton Comet and the new constellation, 'Philophia,' discovered by Susan Spofford and named for Sophia Philips.

Climbing back into our spaceojet, we gazed at the fuel filitititer (gas gauge) and decided to 'fill 'er up' at the next Fueliteria, which happened to be owned by Norma Gammell and operated by William Dingley, Joseph Kilmartin and Arthur Wells. After filling the tank with two drops of Bruce Warren's wonder-fuel, skilled mechanics, John Tighe, Gorden Benson, John Fimlaid and Charles LeBlanc, gave our jet a complete overhaul. While waiting for the job to be completed, we talked with the charming attendants, Phyllis Kane, Jean Keatley, Joan Gass, Natlie Fiato, Janet Lewis, Gladys MacPhail, and Lorraine Battite. In a few minutes we were again on our way. Hearing a shout, we looked back and saw Nancy Leahy, Patricia Magurn, Mary Mahoney, Eileen Houlihan, Ann Fiorenza, Dorothy Cioffi, and Kathleen Brown, the company's secretaries. How could we have missed them!

Stopping at an information booth near the local theater, we were surprised to see the smiling countenance of Elaine Thompson who directed us to the famous Banacopana Bliss Blimp. Reading, as we passed, the colorful signs of the theater marquee painted by Larry Perry, Harriet Ronayne, Carol Caterino, Avis Keyes and Barbara May, we found that Judy Kerivan, Hartley Noble, Bruce Dalrymple, Robert Sampson, Norma Kazanjian, and Sally Morgan were currently appearing in 'Yankee Clipper,' an old-time movie written by Barbara Johnstin and directed by David Miller, James Taurasi and Robert Rego. It is said that the ushers, Gail Reinhold, Helen Rosenberger, Rosemarie Romano, Joan Roberts and Joyce Bertrand, are really kept busy with the crowds at the Thomas Rappoli, Vivian Reynolds Theater.

On reaching the Banacopana, we were escorted to our tables by Charles Nochella. The special afternoon show began with famous comedians, David Reynolds, Tom Feeney and Leonard Tramonte. Then the lights dimmed and Judy McLaughlin ran through her popular hula routine. The Fabulous Spheres, Jim Flanigan, Lawrence Burns, Chet O'Brien, and William Drinan, accompanied by Fred Lavalle's orchestra with Robert Wert, Virginia Hutchinson and her chuckling -cello, Helen Lyman, Jean Spence, Barbara Morrison,

and Barbara Brandt, presented Bruce Reilly's latest song hit, 'Kissing in the Dark,' or 'I Forgot to Pay the Electric Bill.' The famous girls' chorus, with Katina Caramanis, Barbara Costagliola, Carol Alexie, Sally Cress, Judy Crosby, Tippy Croshier, Sona Dadourian, JoAnne Daigle, Deanne Dario, Jan Alsen, Marilyn Adell and Carol Casalou, led by Betty Center, sang a medley of old favorites from the year 1954. A very appreciative audience, including Barbara Harvey, Charlotte Hawkes, Robert Bacon, John Power, Arthur Durling, Ken Ghostlaw, Carol Ford, and Marilyn Frisiello, greeted, with hearty applause, a delightful skit portraying the old A. H. S. lunchroom, starring Elaine Hurd, Carol Kelley, Joyce Kenniston, Robert Clark, Marguerite Claar, Alan Banks, Ann O'Rourke, and George Geragosian.

After the show, we were directed to the Robert Cooke, Sheila Kennedy Hotel. Leaving our space gear with doorman, Raymond Pothier, we crossed the lobby and caught the attention of serene space beauty, Charlotte Rackliffe and her companions, Catherine Green, Louise Hicks, Judy Farmer, Peggy Estey, Nancy Price, Catherine Fernald, Claire Ahern, and Shirley Corey. Over in one corner of the lobby, our attention was attracted by Alan Wright, All-Space-Shot-put Champ. Guess Al can still throw it.

Stopping at the hotel gift shop, owned and operated by Mary Edwards and Dorothy Baxendale, we were surprised to meet Stanley Locke and Richard Buckley, who promptly escorted us to their photography studio next door. While waiting for our souvenir photographs, we noticed pictures of several of our old classmates who are now Menotomy's outstanding citizens, hanging on the wall; professeur of atomic study at the Larry Tobiason Universal University, Harold Sulahian; comedians, Dave Parella, Dick Surrette and Dave Hutchinson; famous hair-stylists, Carol Kearney and Barbara Murphy; cinema queens, Joan LeBlanc, Lianne Burns, and Claire Callahan and the famous debating team, Eleanor Alibrandi, Rose Apprille, Rose Marie Cabral and Francis Ananikian; the most eligible bachelors of the year, Thomas Bresnahan, Robert Chisholm, William Nitzsche, Richard Martigian and James O'Brien. We were given our photographs by Christine Noel, Richard Miano, Thomas Miller and William Crooker.

At seven o'clock, we dined at the famed Paul Paynter's Pizza Parlor, (imported straight from Earth). The head waiters were Robert Amour, Harry Adamian, Joe Aprile, John Ashton, Robert Curran and Lawrence Hardin. The floor show with Judy Aronson and her amazing aardvarks (ant-eaters) kept the gregarious crowd in ceaseless laughter. Late in the evening, we returned to our hotel rooms and all agreed that this new planet was really colossal. Earth is going to seem mighty primitive and tame after this experience. So pack your trunks and take a trip to Menotomy."

"We certainly enjoyed your story, Earth folks, but now our time's running out. We hope that you've enjoyed our anniversary show and meeting your old friends and classmates. This is Bob Fitzgerald saying good-bye for a few years. Take good care of yourselves. So long."

"This program was brought to you through the courtesy of the Zippy Zoda Bottling Company and its president, John Libby. Technical advisors were Donald Kelchner, Steven Kelleher, Bob DeYoung, Charles Kendrick and Paul Ligor."

And urge that you, the World at large, join with us in hoping and working for an ever-greater future for all.

Given at Arlington High School, this eighth day of June, in the Year of Our Lord, one thousand, nine hundred, and fifty-four, and of our Class, the Class of 1954, the year one.

The Class of 1954

By the Graduates

The Year Book Committee

Last Row: J. Alsen, A. Porter, M. Estey, A. Wright, F. Bryant, W. LaBelle, A. Regut, A. Keyes, B. Warren. *Second Row:* Mrs. Moffat, A. O'Rourke, M. Lowe, C. Noonan, E. Legee, R. Fitzgerald, R. Buckley, L. Perry, N. Roghaar, V. Olson, H. Lyman, J. Kerivan. *First Row:* J. King, L. Keefe, C. Jonah, C. Green, P. Grant, B. Warren, A. Ottoson, M. Moltman, L. Amodeo, M. Barbagallo, A. Cavanagh, B. Chambers, E. Dolan.

Editor . . ALINA OTTOSON

Assistant Editors
MARCIA MOLTMAN
BRUCE WARREN

Early last fall the Year Book Committee began the heavy task of assembling the Year Book. Alina Ottoson headed the committee as editor-in-chief. She was ably assisted by her committee and received invaluable help and guidance from Mrs. Moffatt and Mr. Eaton, our faculty advisors.

There were innumerable jobs to be done before the Year Book could be completed. Besides personal write-ups there was the selecting of photographs and sketches, the arrangement of pages, tabulating the Who's Who, and selecting captions for each person. Through the cooperation of all involved, however, it was finally completed. The result is this, your Year Book. We hope it will give you lasting memories of A. H. S.

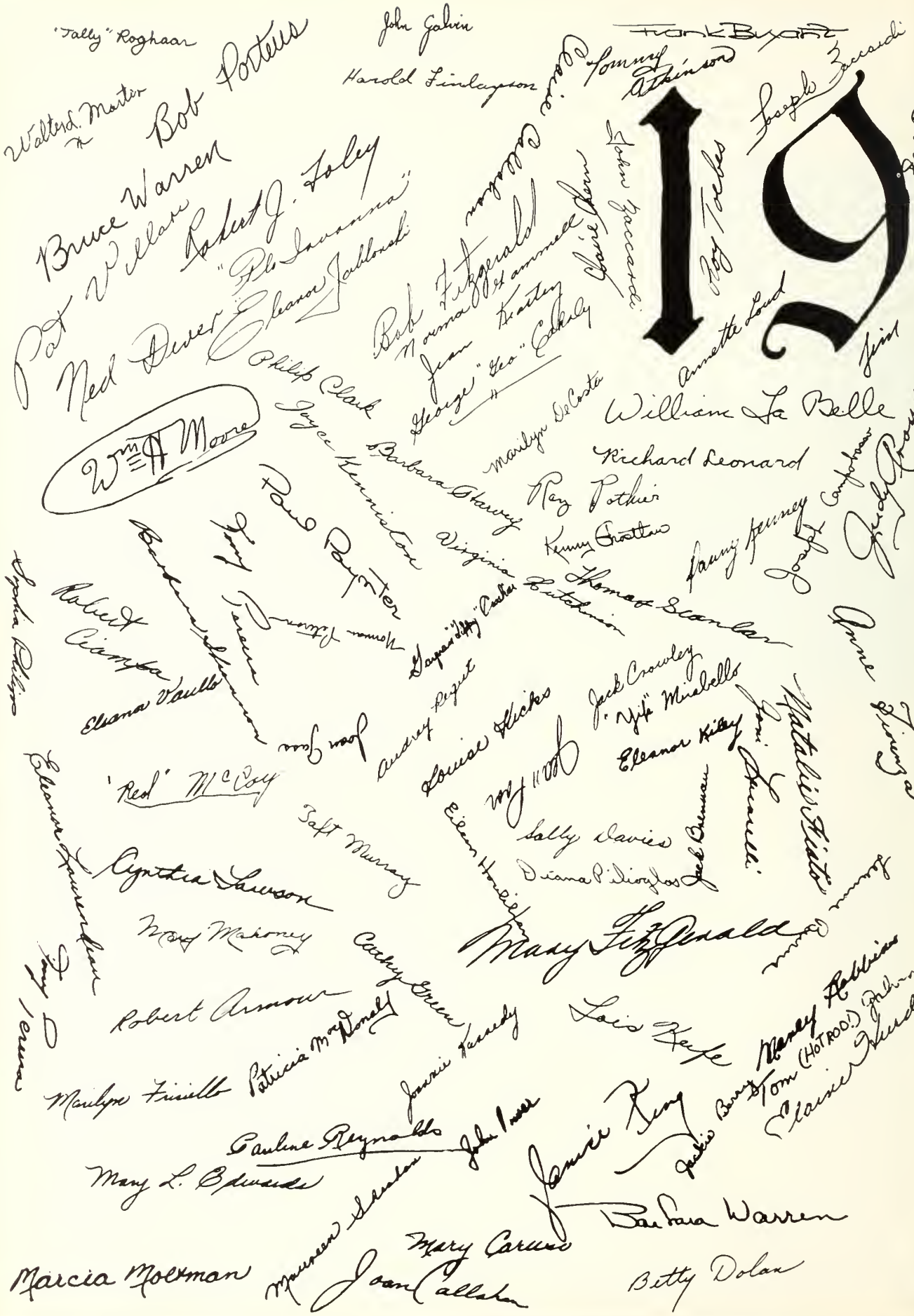
19
"Tally" Roghaar
John Galvin
Frank Bryant
Walter L. Martin
Bob Porteus
Harold Finlayson
Tommy Atkinson
Joseph Zaccardi
Bruce Warren
Robert J. Foley
Pat Villare
"Pio Iavanna"
Ned Dever
Eleanor Jablonski
Bob Fitzgerald
Norma Hammell
Jean Keatley
George "Geo" Cahaly
Claire Chern
John Zaccardi
Roy Toebes
Dave Ryder
Annette Loud
Jim
Philip Clark
Joyce Kennison
Barbara Harvey
Marilyn DeCosta
William La Belle
Richard Leonard
Ray Pothier
Kenny Grottau
Fanny Kenney
Joseph Campbell
Judy Pronson
Wm H Moore
Paul Poynter
Virginia Hutchinson
Thomas Scanlan
Robert Ciampa
Eleanor Vaullo
Joan Jaso
Audrey Regut
Louise Hicks
Jack Crowley
"Yip" Mirabello
Eleanor Kiley
Joni Lucarelli
Natalie Fiato
Anne Fiorenza
"Red" McCoy
Taft Murray
Eileen Houlihan
Sally Davies
Diana Pilioglos
Jack Brennan
Cynthia Lawson
Mary Mahoney
Cathy Green
Mary Fitzgerald
Robert Armour
Patricia McDonald
Joannie Kennedy
Lois Keefe
Marilyn Frisiello
Pauline Reynolds
John Power
Janice King
Jackie Berry
Tom (HOT ROD!) Johnson
Elaine Hurd
Mary L. Edwards
Mary Caruso
Barbara Warren
Marcia Moltman
Joan Callahan
Betty Dolan

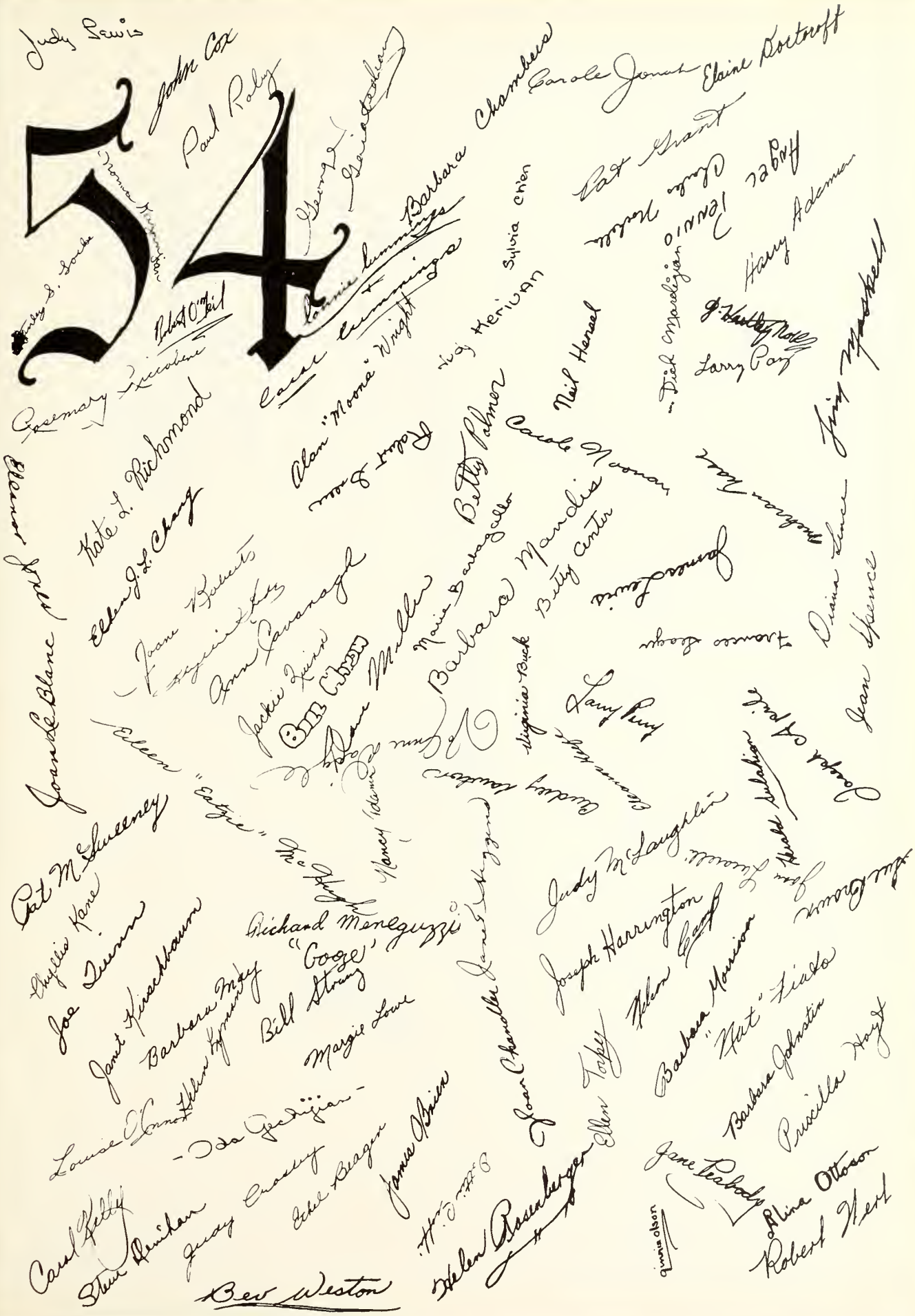
54
Judy Lewis
John Cox
Paul Raby
Barbara Chambers
Carole Jonah
Elaine Doctoroff
Pat Grant
Angel Tennio
Harry Ademan
Sylvia Chen
Lonnie Cummings
Carol Cummings
Alan "Moona" Wright
Judy Herivan
Nail Hensel
Dick Mardigian
Larry Pay
Jim Maskell
Rosemary Riccobene
Kate L. Richmond
Ellen J. L. Chang
Joan Le Blanc
Betty Palmer
Carole Noonan
Joan Cavanagh
Jackie Quinn
Barbara Mandis
Betty Center
James Lewis
Diana Lince
Jean Spence
Virginia Buck
Larry Pay
Joseph O'Neill
Eileen
Pat McSweeney
Chyllis Kane
Joe Quinn
Janet Kirschbaum
Barbara May
Richard Meneguzzi
"Gogo"
Bill Strong
Margie Lowe
Judy McLaughlin
Joseph Harrington
Helen Carp
Barbara Morrison
"Hat" Fiato
Barbara Johnstin
Priscilla Hoyt
Louise O'Connor
Ida Gedrijian
Carol Kelly
Steve Renihan
Judy Crosby
Ethel Beagan
James O'Brien
Joan Chandler
Ellen Torpey
Helen Rosenberger
Jane Peabody
Alina Ottoson
Robert Hert
Bev Weston

The moving finger writes; and having writ, moves on.

OMAR KHAYYAM.

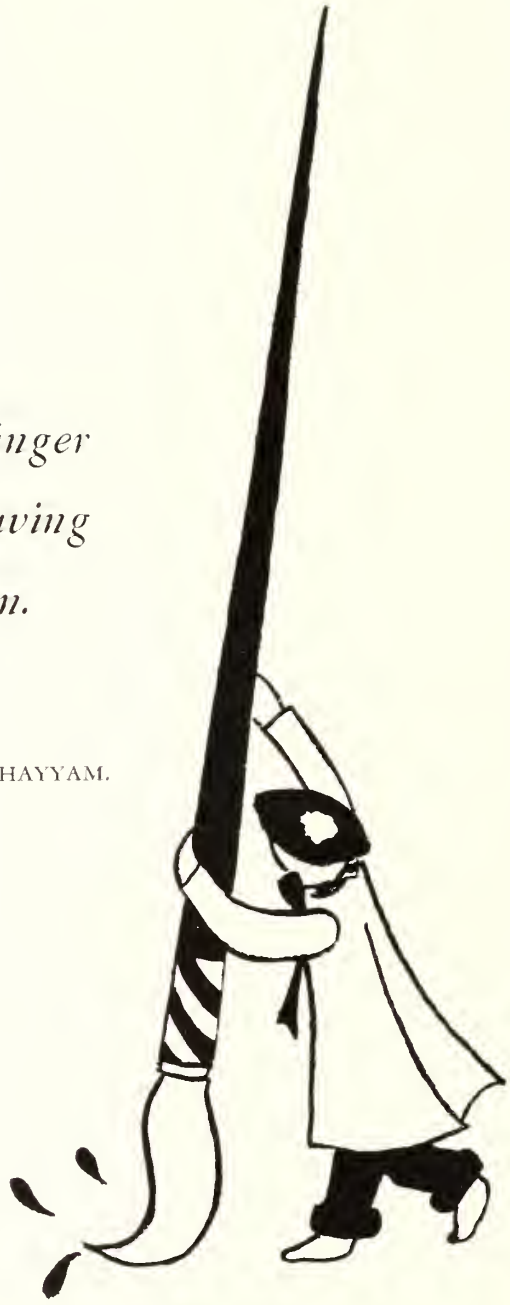

BEV. PERRY

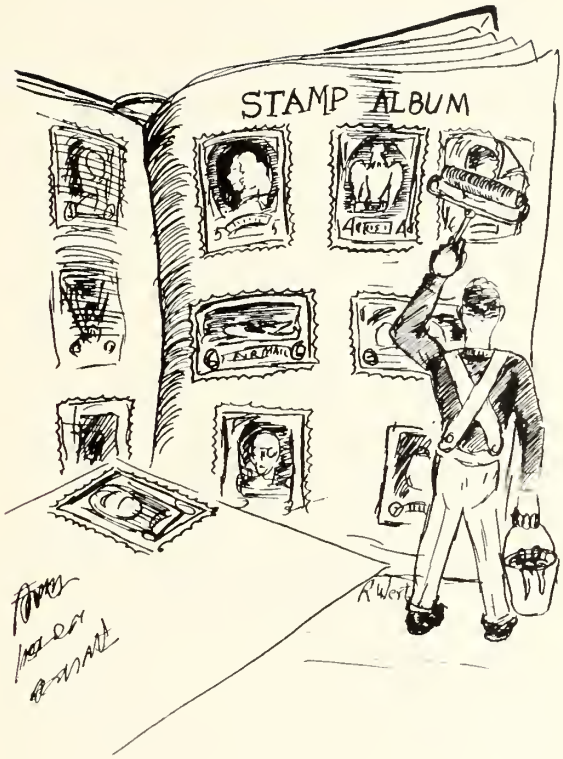

A Stamp Album

A stamp album is a record of things past and present, prepared with the knowledge that the present will, in a moment, become the past.

And so it is with a year book, which is but a record of the scenes, the people and the activities of a period of school life which will all too soon become only a memory.

Like the stamps in an album, the words and pictures in a year book should be carefully selected and interestingly arranged that they may, in later years, be a source of pleasant reading and happy memories.

As printers of the 1954 Arlington High School Year Book we would take this opportunity to express our appreciation for the cooperation given us by Alina Ottoson, Editor, and Mrs. Moffatt, Mr. Eaton and Mr. Coletta of the teaching staff.

THE HANCOCK PRESS

Gordon Robinson, *Printing Counselor*

80 Hancock St., Lexington, Mass.

THE WARREN KAY VANTINE STUDIO, INC.

OFFICIAL PHOTOGRAPHERS
TO CLASS OF 1954

132 BOYLSTON STREET, BOSTON, MASS.

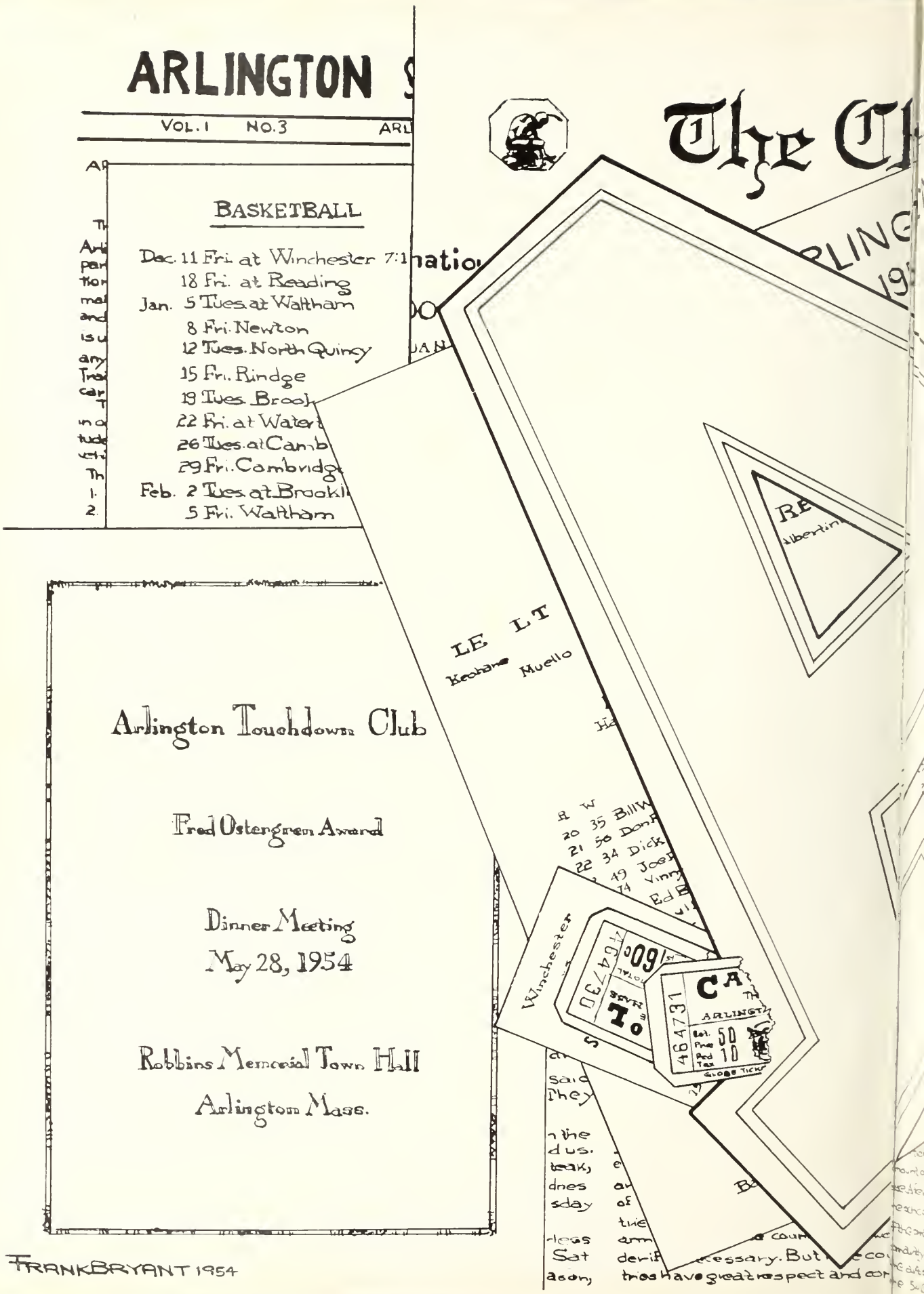
ARLINGTON
VOL. 1 NO. 3
BASKETBALL
Dec. 11 Fri. at Winchester 7:1
18 Fri. at Reading
Jan. 5 Tues. at Waltham
8 Fri. Newton
12 Tues. North Quincy
15 Fri. Rindge
19 Tues. Brook
22 Fri. at Water
26 Tues. at Camb
29 Fri. Cambridge
Feb. 2 Tues. at Brookl
5 Fri. Waltham
The Cl
Arlington Touchdown Club
Fred Ostergren Award
Dinner Meeting
May 28, 1954
Robbins Memorial Town Hall
Arlington Mass.
FRANK BRYANT 1954

167763

ARLINGTON
HIGH SCHOOL

Football Schedule
1953

Arlington High School
HANDBOOK

1953-1954

ON

ROSE
ineup
G RT RE
Waitt
Currier

Tocaylowski
Cavalieri
Burns
yder

ENIOR HIGH SCHOOL — 19 -19

GRADE .....

ROOM .....

UBJECTS	Sept. Oct.	Nov. Dec.	Jan. Feb.	Mar. Apr	May June	Exam	Yr Ave.	Points
Absent								
ardy								
n seed								

Wa
Albert Carr
27 Carl Smith
Francis Malon
dward Reinhart
eph Muse
as F
Mil

T
E
up

Arlington High School Football Party

AMERICAN LEGION HALL

Thursday Evening, November 26, 1953 · 8:00 - 12:30

Dancing Refreshments - Entertainment

Donation $1.00

...Mission He gave
...tions of the tremendous
...mount of help, financial and other
...se. A few of us wandered around
...e school, perhaps a trifle envious
...the small green classrooms, the
...martly decorated assembly hall,
...e art studio, and most of all
...e 54 Caddillacs parked in the

And share a s
As varied scen
These student
Are really quite
And mild conjec
On the lecture
Shows on each
And now in th

Parent or Guardian:
Please sign below to show that the report has been examined

Sept.-Oct.

Nov.-Dec.

Jan.-Feb.

Mar.-Apr.

Points:
For Year
Previously earned
Total